

P-06-189

Forsmark site investigation

Difference flow logging in borehole KFM08C

Juha Väisäsvaara, Heikki Leppänen,
Janne Pekkanen, Jari Pöllänen
PRG-Tec Oy

October 2006

Svensk Kärnbränslehantering AB

Swedish Nuclear Fuel
and Waste Management Co
Box 5864

SE-102 40 Stockholm Sweden

Tel 08-459 84 00

+46 8 459 84 00

Fax 08-661 57 19

+46 8 661 57 19



Forsmark site investigation

Difference flow logging in borehole KFM08C

Juha Väisäsvaara, Heikki Leppänen,
Janne Pekkanen, Jari Pöllänen
PRG-Tec Oy

October 2006

Keywords: Forsmark, Hydrogeology, Hydraulic tests, Difference flow measurements, KFM08C, AP PF 400-06-019.

This report concerns a study which was conducted for SKB. The conclusions and viewpoints presented in the report are those of the authors and do not necessarily coincide with those of the client.

A pdf version of this document can be downloaded from www.skb.se

Foreword

The performance and evaluation of the difference flow logging campaign in borehole KFM08C was made by PRG-Tec Oy.

The evaluation of the pumping test in conjunction with the difference flow logging (Section 6.4.5) was performed by Jan-Erik Ludvigson, Geosigma AB.

Abstract

Difference flow logging is a swift method for determination of the transmissivity and the hydraulic head in borehole sections and fractures/fracture zones in core drilled boreholes. This report presents the main principles of the methods as well as the results of measurements carried out in borehole KFM08C at Forsmark, Sweden, in June 2006, using Posiva Flow Log. Posiva Flow Log is a multipurpose measurement instrument developed by PRG-Tec Oy for the use of Posiva Oy. The primary aim of the measurements was to determine the position and flow rate of flow yielding fractures in borehole KFM08C prior to groundwater sampling.

The first flow logging measurements were done with a 5 m test section by moving the measurement tool in 0.5 m steps. This method was used to flow log the entire measurable part of the borehole during natural (un-pumped) as well as pumped conditions. The flow measurements were repeated at the location of detected flow anomalies using a 1 m long test section. In these selective measurements the borehole was pumped and the measurement tool was moved in 0.1 m steps.

Length calibration was made based on length marks milled into the borehole wall at accurately determined positions along the borehole. The length marks were detected by caliper measurements and by single-point resistance measurements using sensors connected to the flow logging tool.

A high-resolution absolute pressure sensor was used to measure the absolute total pressure along the borehole. These measurements were carried out together with the flow measurements.

The electric conductivity (EC) and temperature of borehole water were also measured. The EC measurements were used to study the occurrence of saline water in the borehole during natural as well as pumped conditions. The EC of fracture-specific water was also measured (0.5 m test section) for a selection of fractures.

The recovery of the groundwater level in the borehole was measured after the pumping of the borehole was stopped.

The total transmissivity of the borehole, calculated with Moye's formula, is $6.1 \cdot 10^{-6} \text{ m}^2/\text{s}$.

Sammanfattning

Differensflödesloggning är en snabb metod för bestämning av transmissiviteten och hydraulisk tryckhöjd i borrhålssektioner och sprickor/sprickzoner i kärnborrhål. Denna rapport presenterar huvudprinciperna för metoden och resultat av mätningar utförda i borrhål KFM08C i Forsmark, Sverige, i juni 2006 med Posiva flödesloggningsmetod. Posiva Flow Log är ett mångsidigt instrument utvecklat av PRG-Tec Oy för Posiva Oy. Det primära syftet med mätningarna var att bestämma läget av och flödet i vattenförande sprickor i borrhål KFM08C före grundvattenprovtagning.

Flödet till eller från en 5 m långa testsektioner (som förflyttades successivt med 0.5 m) mättes i borrhål KFM08C under såväl naturliga (icke-pumpade) som pumpade förhållanden. Flödesmätningarna upprepades vid lägena för de detekterade flödesanomalierna med en 1 m lång testsektion som förflyttades successivt i steg om 0.1 m.

Längdkalibrering gjordes baserad på längdmärkena som frästs in i borrhålsväggen vid noggrant bestämda positioner längs borrhålet. Längdmärkena detekterades med caliper och punktresistansmätningar med hjälp av sensorer anslutna på flödesloggningssonden.

En högupplösande absoluttryckgivare användes för att mäta det absoluta totala trycket längs borrhålet. Dessa mätningar utfördes tillsammans med flödesmätningarna.

Elektrisk konduktivitet och temperatur på borrhålsvattnet mättes också. EC-mätningarna användes för att studera förekomsten av saltvatten i borrhålet under såväl naturliga som pumpade förhållanden. Även EC på vattnet i ett antal utvalda sprickor mättes (0.5 m lång testsektion).

Återhämtningen av grundvattennivån mättes efter att pumpningen i hålet avslutades.

Borrhålets totala transmissivitet, beräknad enligt Moye's ekvation, är $6,1 \cdot 10^{-6} \text{ m}^2/\text{s}$

Contents

1	Introduction	9
2	Objective and scope	11
3	Principles of measurement and interpretation	13
3.1	Measurements	13
3.2	Interpretation	15
4	Equipment specifications	21
5	Performance	23
5.1	General	23
5.2	Nonconformities	24
6	Results	25
6.1	Length calibration	25
6.1.1	Caliper and SPR measurement	25
6.1.2	Estimated error in location of detected fractures	26
6.2	Electric conductivity and temperature	27
6.2.1	Electric conductivity and temperature of borehole water	27
6.2.2	Electric conductivity of fracture-specific water	27
6.3	Pressure measurements	28
6.4	Flow logging	28
6.4.1	General comments on results	28
6.4.2	Transmissivity and hydraulic head of borehole sections	29
6.4.3	Transmissivity and hydraulic head of fractures	30
6.4.4	Theoretical and practical measurement limits of flow and transmissivity	31
6.4.5	Transmissivity of the entire borehole	33
6.5	Groundwater level and pumping rate	35
7	Summary	37
	References	39
	Appendix 1	41
	Appendices 1.1–1.17 SPR and Caliper results after length correction	41
	Appendix 1.18 Length correction	58
	Appendix 2	59
	Appendix 2.1–2.2 Electric conductivity of borehole water	59
	Appendix 2.3 Temperature of borehole water	61
	Appendix 3	63
	Appendices 3.1–3.42 Flow rate, caliper and single point resistance	63
	Appendix 4 Explanations for the tables in Appendices 5–6	105
	Appendix 5 Table of transmissivity and head of 5 m sections	107
	Appendix 6	115
	Appendix 6.1 Flow rates of 5 m sections	115
	Appendix 6.2 Transmissivity and head of 5 m section	116
	Appendix 7 Table of transmissivity and head of detected fractures	117
	Appendix 8 Transmissivity and head of detected fractures	119
	Appendix 9 Comparison between section transmissivity and fracture transmissivity	121

Appendix 10	123
Appendix 10.1 Head in the borehole during flow logging	123
Appendix 10.2 Air pressure, water level in the borehole and pumping rate during flow logging	124
Appendix 10.3 Groundwater recovery after pumping	125
Appendix 10.4 Vertical flow along the borehole at the length of 100.00 m	126
Appendix 10.5 Vertical flow along the borehole at the length of 104.00 m	127
Appendix 11	129
Appendix 11.1–11.2 Fracture-specific EC results by date	129

1 Introduction

The core drilled borehole KFM08C at Forsmark, Sweden was measured using Difference flow logging between June 2 and June 19, 2006. Difference flow logging is a swift method for a multifaceted characterization of a borehole. KFM08C is 951.08 m long and its inclination at the collaring is 60.46° from the horizontal plane. The borehole was drilled using a telescopic drilling technique, where the c 0–100 m interval was percussion drilled (with a diameter of c 200 mm) and the remaining c 100–950 m interval was core drilled. A steel guide was inserted into the borehole making its diameter 77.3 mm on the 0–102.23 m interval. Below the steel guide the diameter of the core drilled section was also 77.3 mm. The location of KFM08C at Forsmark is illustrated in Figure 1-1.

The field work and the subsequent data interpretation were conducted by PRG-Tec Oy as Posiva Oy's subcontractor. The Posiva Flow Log/Difference flow logging method has previously been employed in Posiva's site characterisation programme in Finland as well as at the Äspö Hard Rock Laboratory at Simpevarp, Sweden. The commissions at the latter site included measurements in the 1,700 m long cored borehole KLX02 at Laxemar together with a methodology study /Ludvigson et al. 2002/.

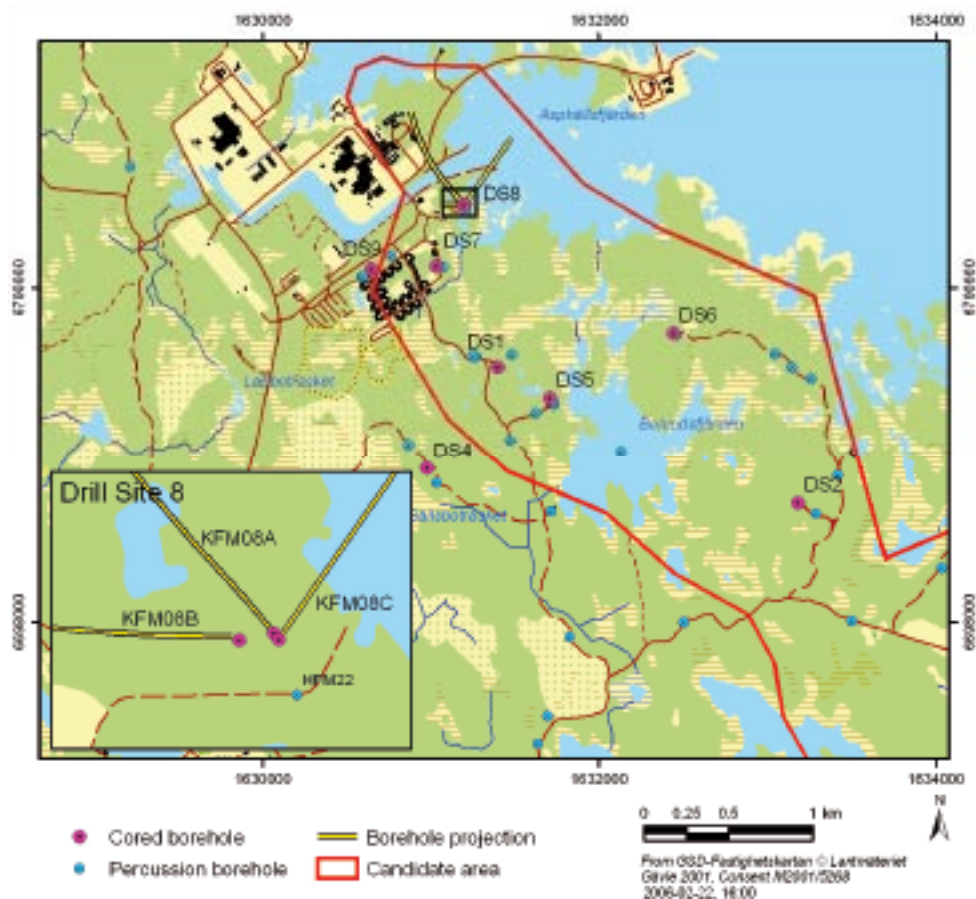

Figure 1-1. Location of drill site DS8 at Forsmark and detailed maps of all boreholes within the drill site.

This document reports the results acquired by the Difference flow logging method in the borehole KFM08C. The measurements were carried out as a part of the Forsmark site investigation and in accordance to SKB's internal controlling document AP FP 400-06-019. The controlling documents for performance according to this Activity Plan are listed in Table 1-1. The list of the controlling documents excludes the assignment-specific quality plans. Both the activity plan and the method documents are SKB's internal controlling documents. The measurement data and the results were delivered to the SKB site characterization database SICADA and are traceable by the Activity Plan number.

Table 1-1. SKB's internal controlling documents for performance of activity.

Activity plan	Number	Version
Difference flow logging in borehole KFM01D	AP PS 400-06-018	1.0
Method documents	Number	Version
Method description for difference flow logging	SKB MD 322.010	1.0
Instruktion för rengöring av borrhålsutrustning och viss markbaserad utrustning	SKB MD 600.004	1.0
Instruktion för längdkalibrering vid undersökningar i kärnborrhål	SKB MD 620.010	2.0
Instruktion för analys av injektions- och enhåls-pumptester	SKB MD 320.004	1.0

2 Objective and scope

The main objective of the difference flow logging in KFM08C was to identify water-conductive sections/fractures suitable for subsequent hydrogeochemical characterisation. Secondly, the measurements aimed at a hydrogeological characterisation, including the prevailing water flow balance in the borehole and the hydraulic properties (transmissivity and undisturbed hydraulic head) of the tested sections. Based on the results of these investigations, a more detailed characterisation of flow anomalies along the hole, e.g. an estimate of the conductive fracture frequency (CFF), may be obtained.

Besides difference flow logging, the measurement programme also included supporting measurements, performed to gain a better understanding of the overall hydrogeochemical conditions. These measurements included electric conductivity (EC) and temperature of the borehole fluid as well as the single-point resistance of the borehole wall. The electric conductivity of a number of selected high-transmissive fractures in the borehole was also measured. Furthermore, the recovery of the groundwater level after pumping the borehole was registered and interpreted hydraulically.

A high-resolution pressure sensor was used to measure the absolute pressure along the borehole. These measurements were carried out together with the flow measurements. The results are used for calculation of the hydraulic head along the borehole.

Single-point resistance measurements were also combined with caliper (borehole diameter) measurements to detect depth marks milled into the borehole wall at accurately determined positions. This procedure allowed for the length calibration of all other measurements.

3 Principles of measurement and interpretation

3.1 Measurements

Unlike traditional types of borehole flowmeters, the Difference flowmeter measures the flow rate into or out of limited sections of the borehole instead of measuring the total cumulative flow rate along the borehole. The advantage of measuring the flow rate in isolated sections is a better detection of the incremental changes of flow along the borehole, which are generally very small and can easily be missed using traditional types of flowmeters.

Rubber disks at both ends of the downhole tool are used to isolate the flow in the test section from that in the rest of the borehole, see Figure 3-1. The flow along the borehole outside the isolated test section passes through the test section by means of a bypass pipe and is discharged at the upper end of the downhole tool. This entire construction is called the flow guide.

The Difference flowmeter can be used in two modes, a sequential mode and an overlapping mode. In the sequential mode, the measurement increment is as long as the section length. It is used for determining the transmissivity and the hydraulic head /Öhberg and Rouhiainen 2000/. In the overlapping mode, the measurement increment is shorter than the section length. It is mostly used to determine the location of hydraulically conductive fractures and to classify them based on their flow rates.

The Difference flowmeter measures the flow rate into or out of the test section by means of thermistors, which track both the dilution (cooling) of a thermal pulse and the transfer of a thermal pulse with moving water. In the sequential mode, both methods are used, whereas in the overlapping mode, only the thermal dilution method is used because it is faster than the thermal pulse method.

Besides incremental changes of flow, the downhole tool of the Difference flowmeter can be used to measure:

- The electric conductivity (EC) of the borehole water and fracture-specific water. The electrode for the EC measurements is placed on the top of the flow sensor, Figure 3-1.
- The single-point resistance (SPR) of the borehole wall (grounding resistance). The electrode of the single-point resistance tool is located in between the uppermost rubber disks, see Figure 3-1. This method is used for high resolution depth/length determination of fractures and geological structures.
- The diameter of the borehole (caliper). The caliper tool, combined with SPR, is used for the detection of the depth/length marks milled into the borehole wall, see Chapter 2. This enables an accurate depth/length calibration of the flow measurements.
- The prevailing water pressure profile in the borehole. The pressure sensor is located inside the electronics tube and connected via another tube to the borehole water, Figure 3-2.
- Temperature of the borehole water. The temperature sensor is placed in the flow sensor, Figure 3-1.

All of the above measurements were performed in KFM08C.

The principles of difference flow measurements are described in Figures 3-3 and 3-4. The flow sensor consists of three thermistors, see Figure 3-3 a. The central thermistor, A, is used both as a heating element for the thermal pulse method and for the registration of temperature changes in the thermal dilution method, Figures 3-3 b and c. The side thermistors, B1 and B2, serve to detect the moving thermal pulse, Figure 3-3 d, caused by constant power heating in A, Figure 3-3 b.

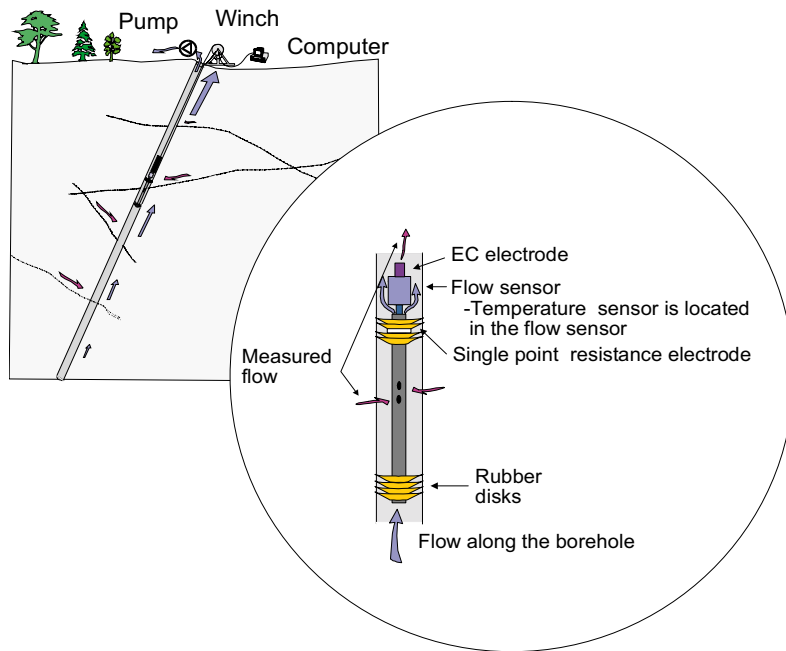

Figure 3-1. Schematic of the downhole equipment used in the Difference flowmeter.

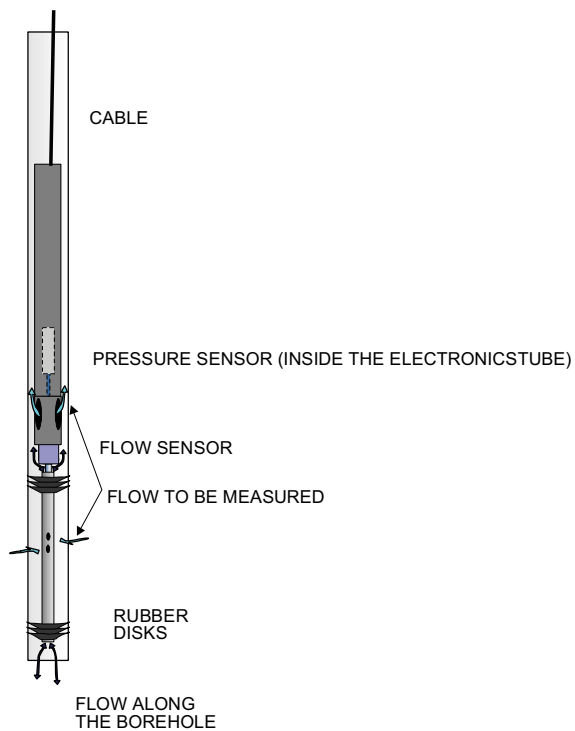

Figure 3-2. The absolute pressure sensor is located inside the electronics tube and connected through a tube to the borehole water.

Flow rate is measured during constant power (P_1) heating (Figure 3-3 b). If the flow rate exceeds 600 mL/h, the constant power heating is increased (to P_2), Figure 3-4 b, and the thermal dilution method is applied.

If the flow rate during the constant power heating (Figure 3-3 b) falls below 600 mL/h, the measurement continues by monitoring transient thermal dilution and thermal pulse response (Figure 3-3 d). When applying the thermal pulse method, thermal dilution is also measured. The same heat pulse is used for both methods.

The flow is measured when the tool is at rest. After the tool is transferred to a new position, there is a waiting time (the duration of which can be adjusted according to the prevailing circumstances) before the heat pulse (Figure 3-3 b) is applied. The waiting time after the constant power thermal pulse can also be adjusted, but is normally 10 s long for thermal dilution and 300 s long for thermal pulse. The measurement range of each method is given in Table 3-1.

The lower end limits of the thermal dilution and the thermal pulse methods in Table 3-1 correspond to the theoretical lowest measurable values. Depending on the borehole conditions, these limits may not always prevail. Examples of disturbing conditions are floating drilling debris and gas bubbles in the borehole water, and high flow rates (above about 30 L/min) along the borehole. If the disturbing conditions are significant, a practical measurement limit is calculated for each set of data.

3.2 Interpretation

The interpretation of data is based on Thiem's or Dupuit's formula that describes a steady state and a two dimensional radial flow into the borehole /Marsily G 1986/:

$$h_s - h = Q / (T \cdot a) \quad 3-1$$

where h is the hydraulic head in the vicinity of the borehole and $h = h_s$ at the radius of influence (R),

Q is the flow rate into the borehole,

T is the transmissivity of the test section,

a is a constant depending on the assumed flow geometry. For cylindrical flow, the constant a is:

$$a = 2 \cdot \pi / \ln(R/r_0) \quad 3-2$$

where

r_0 is the radius of the well and

R is the radius of influence, i.e. the zone inside which the effect of the pumping is felt.

Table 3-1. Ranges of flow measurements.

Method	Range of measurement (mL/h)
Thermal dilution P1	30–6,000
Thermal dilution P2	600–300,000
Thermal pulse	6–600

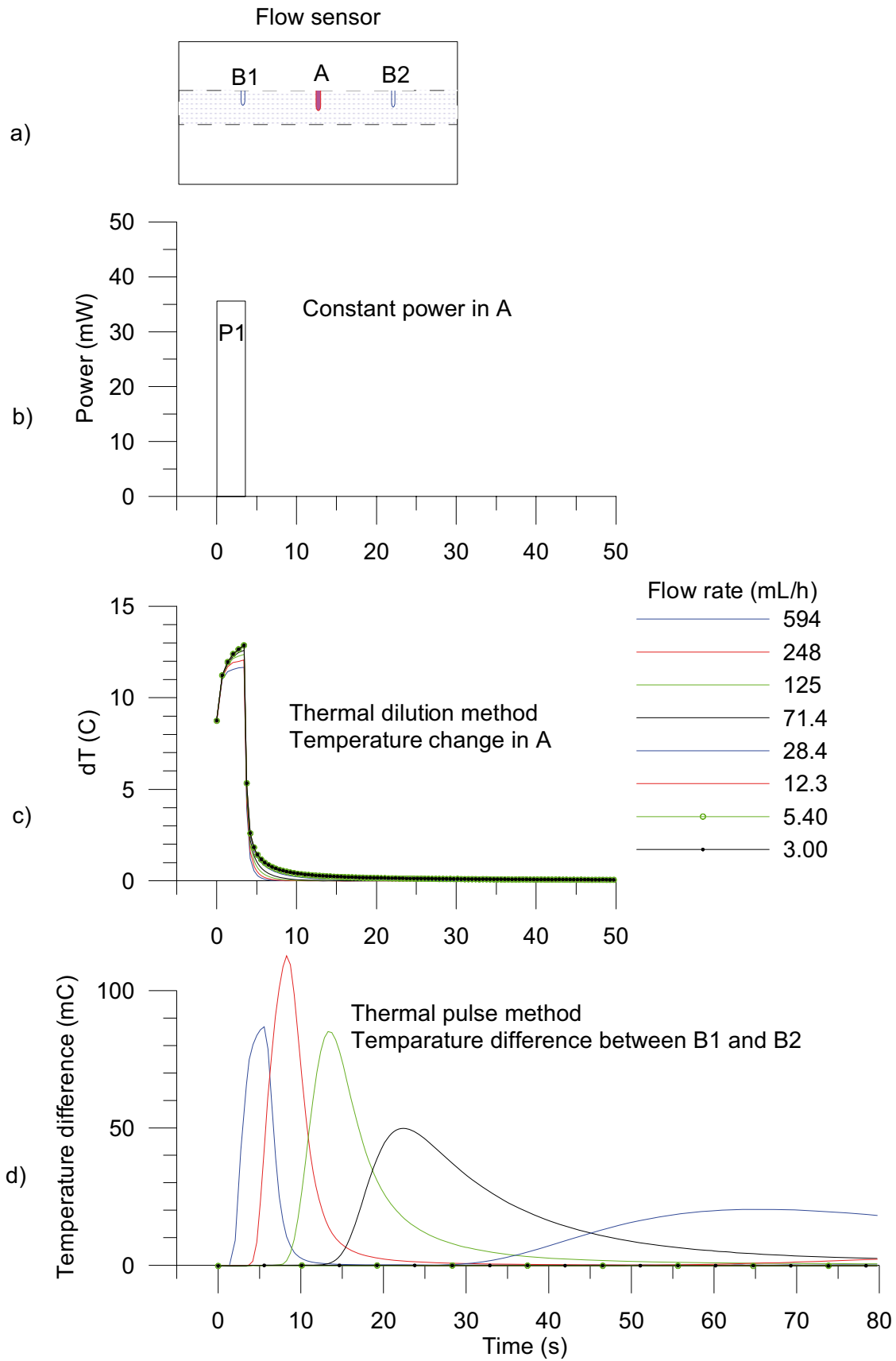

Figure 3-3. Flow measurement, flow rate < 600 mL/h.

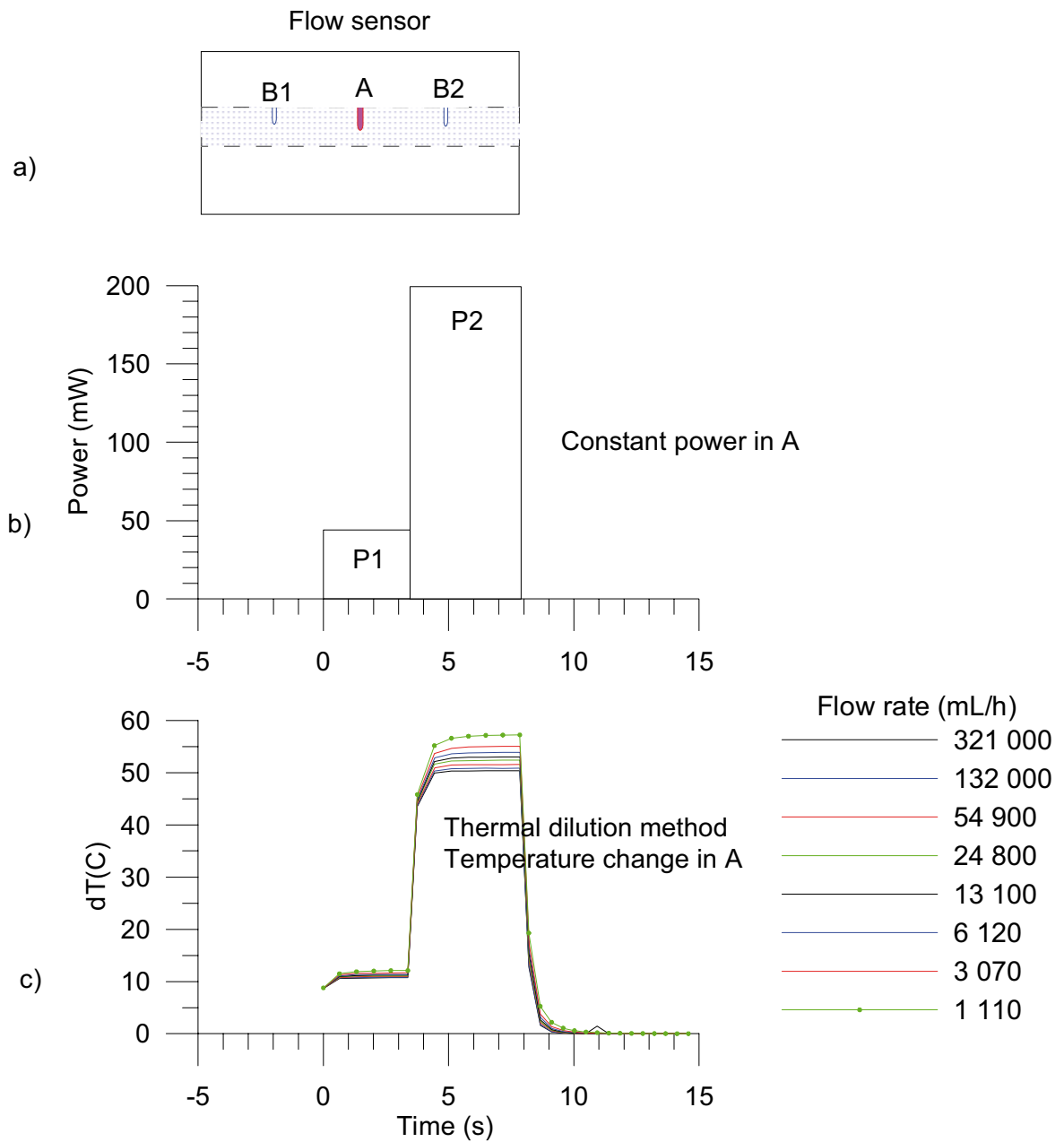

Figure 3-4. Flow measurement, flow rate > 600 mL/h.

If flow rate measurements are carried out using two levels of hydraulic head in the borehole, i.e. natural or pump-induced hydraulic heads, then the undisturbed (natural) hydraulic head and transmissivity of the tested borehole sections can be calculated. Two equations can be written directly from Equation 3-1:

$$Q_{s0} = T_s \cdot a \cdot (h_s - h_0) \quad 3-3$$

$$Q_{s1} = T_s \cdot a \cdot (h_s - h_1) \quad 3-4$$

where

h_0 and h_1 are the hydraulic heads in the borehole at the test levels,

Q_{s0} and Q_{s1} are the measured flow rates in the test section,

T_s is the transmissivity of the test section and

h_s is the undisturbed hydraulic head of the tested zone far from the borehole.

Since, in general, very little is known of the flow geometry, a cylindrical flow without any skin zones is assumed. Cylindrical flow geometry is also justified because the borehole is at a constant head and there are no strong pressure gradients along the borehole, except at its ends.

The radial distance R to the undisturbed hydraulic head h_s is not known and must be assumed. Here a value of 500 is selected for the quotient R/r_0 .

The hydraulic head and the test section transmissivity can be deduced from the two measurements:

$$h_s = (h_0 - b \cdot h_1) / (1 - b) \quad 3-5$$

$$T_s = (1/a) (Q_{s0} - Q_{s1}) / (h_1 - h_0) \quad 3-6$$

where

$$b = Q_{s0} / Q_{s1}$$

The transmissivity (T_f) and hydraulic head (h_f) of individual fractures can be calculated provided that the flow rates of individual fractures are known. Similar assumptions as above have to be used (a steady state cylindrical flow regime without skin zones).

$$h_f = (h_0 - b \cdot h_1) / (1 - b) \quad 3-7$$

$$T_f = (1/a) (Q_{f0} - Q_{f1}) / (h_1 - h_0) \quad 3-8$$

where

Q_{f0} and Q_{f1} are the flow rates at a fracture and

h_f and T_f are the hydraulic head (far away from borehole) and transmissivity of a fracture, respectively.

Since the actual flow geometry and the skin effects are unknown, transmissivity values should be taken only as an indication of the orders of magnitude. As the calculated hydraulic heads do not depend on geometrical properties but only on the ratio of the flows measured at different heads in the borehole, they should be less sensitive to unknown fracture geometries. A discussion of potential uncertainties in the calculation of transmissivity and hydraulic head is provided in /Ludvigson et al. 2002/.

Transmissivity of the entire borehole can be evaluated in several ways using the data of the pumping phase and of the recovery phase. The assumptions above (cylindrical and steady state flow) leads to Dupuits formula /Marsily 1986/:

$$T = \frac{Q}{s2\pi} \ln\left(\frac{R}{r_0}\right) \quad 3-9$$

where

s is drawdown and

Q is the pumping rate at the end of the pumping phase.

In the Moye /Moye 1967/ formula it is assumed the steady state flow is cylindrical near the borehole (to distance $r = L/2$, where L is the section under test) and spherical further away:

$$T = \frac{Q}{s2\pi} \left[1 + \ln\left(\frac{L}{2r_0}\right) \right] \quad 3-10$$

where L is length of test section (m), in this case water filled uncased part of the borehole.

The transient recovery phase is evaluated through a Jacob type of analysis following SKB MD 320.004 (SKB internal controlling document) and a T-value is calculated.

4 Equipment specifications

The Posiva Flow Log/Difference flowmeter monitors the flow of groundwater into or out from a borehole by means of a flow guide (which uses rubber disks to isolate the flow). The flow guide thereby defines the test section to be measured without altering the hydraulic head. Groundwater flowing into or out from the test section is guided to the flow sensor. The flow is measured using the thermal pulse and/or thermal dilution methods. Measured values are transferred into a computer in digital form.

Type of instrument:	Posiva Flow Log/Difference flowmeter.
Borehole diameters:	56 mm, 66 mm and 76–77 mm.
Length of test section:	A variable length flow guide is used.
Method of flow measurement:	Thermal pulse and/or thermal dilution.
Range and accuracy of measurement:	See Table 4-1.
Additional measurements:	Temperature, Single-point resistance, Electric conductivity of water, Caliper, Water pressure.
Winch:	Mount Sopris Wna 10, 0.55 kW, 220V/50Hz. Steel wire cable 1,500 m, four conductors, Gerhard-Owen cable head.
Length determination:	Based on the marked cable and on the digital length counter
Logging computer:	PC, Windows XP.
Software:	Based on MS Visual Basic.
Total power consumption:	1.5–2.5 kW depending on the pumps.
Calibrated:	April 2006.
Calibration of cable length:	Using length marks in the borehole.
Range and accuracy of sensors is presented in Table 4-1.	

Table 4-1. Range and accuracy of sensors.

Sensor	Range	Accuracy
Flow	6–300,000 mL/h	±10% curr.value
Temperature (middle thermistor)	0–50°C	0.1°C
Temperature difference (between outer thermistors)	–2–+2°C	0.0001°C
Electric conductivity of water (EC)	0.02–11 S/m	±5% curr.value
Single point resistance	5–500,000 Ω	±10% curr.value
Groundwater level sensor	0–0.1 Mpa	±1% full-scale
Absolute pressure sensor	0–20 MPa	±0.01% full-scale

5 Performance

5.1 General

The Commission was performed according to Activity Plan AP PF 400-06-019 following the SKB Method Description 322.010, Version 1.0 (Method description for difference flow logging), see Table 1-1. The Activity Plan and the Method Description are both SKB's internal controlling documents. Prior to the measurements, the downhole tools and the measurement cable were disinfected. Time was synchronized to local Swedish time. The activity schedule of the borehole measurements is presented in Table 5-1. The items and activities in Table 5-1 are the same as in the Activity Plan.

Logging cables, wires, and pipe strings are exposed to stretching when lowered into a vertical or sub-vertical borehole. This will introduce a certain error in defining the position of a test tool connected to the end of a logging cable. Immediately after completion of the drilling operations in borehole KFM08C, length marks were milled into the borehole wall at certain intervals to be used for length calibration of various logging tools. By using the known positions of the length marks, logging cables etc can be calibrated in order to obtain an accurate length correction of the testing tool.

Each length mark consists of two 20 mm wide tracks in the borehole wall. The distance between the tracks is 100 mm. The upper track defines a reference level. An inevitable condition for a successful length calibration is that all length marks, or at least the major part of them, are detectable. The Difference flowmeter system uses caliper measurements in combination with single-point resistance measurements (Item 9) for this purpose. These methods also reveal parts of the borehole widened for some reason (fracture zones, breakouts etc). According to SKB's wishes the caliper measurements were done after all the measurements in natural conditions had been completed.

The combined overlapping/sequential flow logging (Item 12) was carried out in the borehole with a 5 m section length and in 0.5 m length increments (step length). The measurements were performed during natural (un-pumped) conditions. The telescopic part of the borehole was also flow logged (Item 11).

The electric conductivity (EC) and temperature of the borehole water (Item 10) during natural (un-pumped) conditions were measured next.

Pumping was started on June 9, 2006. After c 24 hours waiting time, overlapping flow logging (Item 13) was conducted using the same section and step lengths as before.

The overlapping flow logging was then continued by re-measuring previously detected flow anomalies with a 1 m section length and a 0.1 m step length (Item 14).

The fracture specific EC of water from some selected fractures (Item 15) was also measured.

The EC of borehole water (Item 16) was measured while the borehole was still pumped. After this, the pump was stopped and the recovery of the groundwater level was monitored (Item 17).

Table 5-1. Flow logging and testing in KFM08C. Activity schedule.

Item	Activity	Explanation	Date
8	Dummy logging	Borehole stability/risk evaluation.	2006-06-02–2006-06-03
12	Combined overlapping/sequential flow logging	Section length $L_w = 5$ m. Step length $dL = 0.5$ m. No pumping.	2006-06-03–2006-06-05
11	Flow rate along the borehole	Logging without the lower rubber disks, no pumping.	2006-06-05
10	EC- and temp-logging of the borehole fluid	Logging without the lower rubber disks, no pumping.	2006-06-05–2006-06-06
9	Length calibration	SKB Caliper and SPR. Logging without the lower rubber disks, no pumping.	2006-06-06–2006-06-09
13	Overlapping flow logging	Section length $L_w = 5$ m. Step length $dL = 0.5$ m, pumping (includes 1 day waiting after the start of pumping).	2006-06-10–2006-06-14
14	Selective overlapping flow logging	Section length $L_w = 1$ m. Step length $dL = 0.1$ m, pumping.	2006-06-15–2006-06-17
15	Fracture-specific EC-measurements in pre-selected fractures	Section length $L_w = 0.5$ m, pumping, (measurements in pre-selected fractures).	2006-06-17–2006-06-18
16	EC- and temp-logging of the borehole fluid	Logging without the lower rubber disks, pumping.	2006-06-18
17	Recovery transient	Measurement of water level and absolute pressure in the borehole after the pumping was stopped.	2006-06-18–2006-06-19

5.2 Nonconformities

The measurements were interrupted several times because of data communication errors between the sensor equipment and the measurement computer and because the pump had stopped.

Measurements in Items 9, 10, 13 and 14 were often interrupted by data communication errors at night. The pumping also stopped several times (Items 13 and 14). During the measurements of Item 13 the frequency transformer of the pump also broke down. The transformer was replaced by SKB.

These problems prolonged the measurements, but they were still performed within the time limits outlined in the Activity Plan.

6 Results

6.1 Length calibration

6.1.1 Caliper and SPR measurement

An accurate length scale for the measurements is difficult to achieve in long boreholes. The main cause of inaccuracy is the stretching of the logging cable. The stretching depends on the tension of the cable, the magnitude of which in turn depends, among other things, on the inclination of the borehole and the roughness (friction properties) of the borehole wall. The cable tension is larger when the borehole is measured upwards. The cables, especially new cables, may also stretch out permanently.

Length marks on the borehole wall can be used to minimize the length errors. The length marks are initially detected with the SKB caliper tool. The length scale is first corrected according to the length marks. Single-point resistance is recorded simultaneously with the caliper logging. All flow measurement sequences can then be length corrected by synchronising the SPR results (SPR is recorded during all the measurements) with the original caliper/SPR-measurement.

The procedure of the length correction was the following:

- The caliper/SPR-measurements (Item 9) were initially length corrected in relation to the known length marks, Appendix 1.18, black curve. Corrections between the length marks were obtained by linear interpolation.
- The SPR curve of Item 9 was then compared with the SPR curves of Items 12, 13, 14 and 15 to obtain relative length errors of these measurement sequences.
- All SPR curves could then be synchronized, as can be seen in Appendices 1.2–1.17.

The results of the caliper and single-point resistance measurements from all measurements in the entire borehole are presented in Appendix 1.1. Four SPR-curves are plotted together with the caliper-data. These measurements correspond to Items 9, 12, 13, 14 and 15.

Zoomed results of the caliper and SPR data are presented in Appendices 1.2–1.17. The detectability of the length marks is listed in Table 6-1. Only the marks on the interval from 150 m to 300 m were detected completely. The remaining length marks were not detected at all.

During the caliper measurement the single-point resistance measurement tool malfunctioned and the single-point resistance data were partially corrupted. The corrupted data are not presented in Appendices 1.2–1.17. The missing data intervals have been replaced by straight lines in Appendix 1.1.

Ten length marks were detected in the single-point resistance measurements. However, the SPR-anomaly is complicated due to the four rubber disks used at the upper end of the section, two at each side of the resistance electrode. In a situation where only one length mark is detected, the decision whether it is the lower or the upper mark is made based on the shape of the SPR-anomaly.

Table 6-1. Detected length marks.

Length marks given by SKB (m)	Length marks detected by caliper	Length marks detected by SPR
150	Both	Yes
200	Both	Yes
250	Both	Yes
300	Both	Yes
350	None	Yes
398	None	Yes
450	None	Yes
500	None	Yes
550	None	No
600	None	No
650	None	No
700	None	No
750	None	Yes
800	None	Yes
850	None	No
900	None	No

The aim of the plots in Appendices 1.2–1.17 is to verify the accuracy of the length correction. The curves in these plots represent length corrected results.

The magnitude of length correction along the borehole is presented in Appendix 1.18. The negative values of the error represent the situation where the logging cable has been extended, i.e. the cable is longer than the nominal length marked on it.

6.1.2 Estimated error in location of detected fractures

In spite of the length correction described above, there can still be length errors due to the following reasons:

1. The point interval in the overlapping mode flow measurements is 0.1 m. This could cause an error of ± 0.05 m.
2. The length of the test section is not exact. The specified section length denotes the distance between the nearest upper and lower rubber disks. Effectively, the section length can be larger. At the upper end of the test section there are four rubber disks. The distance between them is 5 cm. This will cause rounded flow anomalies: a flow may be detected already when a fracture is situated between the upper rubber disks. These phenomena can cause an error of ± 0.05 m when the short step length (0.1 m) is used.
3. Corrections between the length marks can be other than linear. This could cause an error of ± 0.1 m in the caliper/SPR-measurement (Item 9).
4. SPR curves may be imperfectly synchronized. This could cause an error of ± 0.1 m.

In the worst case, the errors from sources 1, 2, 3 and 4 are summed and the total estimated error between the length marks would be ± 0.3 m.

The situation is slightly better near the length marks. In the worst case, the errors from sources 1, 2 and 4 are summed and the total estimated error would be ± 0.2 m.

Knowing the location accurately is important when different measurements are compared, for instance flow logging and borehole TV. In that case the situation may not be as severe as the worst case above, since some of the length errors are systematic and the error is nearly constant in fractures that are close to each other. However, the error from source 1 is random.

Fractures nearly parallel with the borehole may also be problematic. Fracture location may be difficult to define accurately in such cases.

6.2 Electric conductivity and temperature

6.2.1 Electric conductivity and temperature of borehole water

The electric conductivity of the borehole water was initially measured when the borehole was at rest, i.e. at natural, un-pumped conditions. The measurement was performed downwards, see Appendices 2.1 (logarithmic scale) and 2.2 (linear scale), blue curve.

The EC measurement was repeated during pumping (after a pumping period of about eight days), see Appendices 2.1 and 2.2, green curve. It was afterward noticed that these results were affected by the deposition of material (dirt) on the EC electrode and cannot be considered entirely accurate.

The temperature of the borehole water was measured simultaneously with the EC measurements. The EC values are temperature corrected to 25°C to make them more comparable with other EC measurements /Heikkonen et al. 2002/. The temperature results in Appendix 2.3 have the same length axis as the EC results in Appendices 2.1 and 2.2.

The length calibration of the borehole electric conductivity measurements is not as accurate as in other measurements because single-point resistance is not registered. The length correction of the SPR/caliper-measurement was applied to the borehole EC measurements, black curve in Appendix 1.18.

6.2.2 Electric conductivity of fracture-specific water

The flow direction is always from the fractures into the borehole if the borehole is pumped with a sufficiently large drawdown. This enables the determination of electrical conductivity from fracture-specific water. Both electric conductivity and temperature of flowing water from the fractures were measured.

The fractures detected in the flow measurements can be measured for electrical conductivity later. These fracture-specific measurements begin near the fracture which has been chosen for inspection. The tool is first moved stepwise closer to the fracture until the detected flow is larger than a predetermined limit. At this point the tool is stopped. The measurement is continued at the given position allowing the fracture-specific water to enter the section. The waiting time for the EC measurement can be automatically calculated from the measured flow rate. The aim is to flush the water volume within the test section sufficiently to gain accurate results. The measuring computer is programmed so that the water in the test section will be replaced approximately three times over. After the set of stationary measurements, the tool is once again moved stepwise past the fracture for a short distance. The electric conductivity is also measured during the stepwise movement before and after the set of stationary measurements.

The test section in these measurements was 0.5 m long and the tool was moved in 0.1 m steps. The water volume in a half metre long test section is 1.6 L. The results are presented in Appendices 11.1 and 11.2. The blue symbol represents the conductivity value when the tool was moved and the red symbol is used for the set of stationary measurements.

The borehole lengths at the upper and lower ends of the section and the fracture locations as well as the final EC values are listed in Table 6-2.

Table 6-2. Fracture-specific EC.

Upper end of section (m)	Lower end of section (m)	Fractures measured (m)	EC (S/m) at 25°C
479.74	480.24	480	1.55
460.23	460.73	460.5	1.26
102.05	102.55	102.4	1.16

For comparison, the fracture-specific EC and temperature results are also plotted with the EC and temperature results of borehole water, see Appendices 2.1–2.3.

Unfortunately the EC results were also affected by the deposition of material on the EC electrode and they cannot be considered entirely accurate. Deposition of solid material on the surface of the EC-electrode has previously been noticed at Forsmark. It is assumed to be a consequence of galvanic currents in the bedrock.

6.3 Pressure measurements

The absolute pressure was registered together with the other measurements in Items 10–17 in Table 5-1. The pressure sensor measures the sum of hydrostatic pressure in the borehole and air pressure. Air pressure was also registered separately, see Appendix 10.2. The hydraulic head along the borehole at natural and pumped conditions is determined in the following way. First, the monitored air pressure at the site is subtracted from the measured absolute pressure by the pressure sensor. The hydraulic head (h) at a certain elevation (z) is calculated according to the following expression /Nordqvist 2001/:

$$h = (p_{\text{abs}} - p_{\text{b}}) / \rho_{\text{fw}} g + z \quad 6-1$$

where

h is the hydraulic head (m.a.s.l.) according to the RHB 70 reference system,

p_{abs} is the absolute pressure (Pa),

p_{b} is the barometric (air) pressure (Pa),

ρ_{fw} is the unit density, 1,000 kg/m³

g is the standard gravity, 9.80665 m/s² and

z is the elevation of measurement (m.a.s.l.) according to the RHB 70 reference system.

An offset of 2.46 kPa is subtracted from absolute pressure results.

The calculated head distributions are presented in Appendix 10.1. The exact z -coordinates are important in head calculation. A 10 cm error in the z -coordinate means a 10 cm error in the head.

6.4 Flow logging

6.4.1 General comments on results

The measuring programme contained several flow logging sequences. They were gathered on the same diagram with single-point resistance (right hand side) and caliper plots (in the middle), see Appendices 3.1–3.42. Single-point resistance is usually lower in value on a fracture where a flow is detected. There are also many other resistance anomalies caused by other fractures and

geological features. The electrode of the single-point resistance tool is located within the upper rubber disks. Thus, the locations of the resistance anomalies of leaky fractures coincide with the lower end of the flow anomalies.

The caliper tool outputs a low voltage value when the borehole diameter is below 78 mm and a high voltage value when the borehole diameter exceeds 78 mm.

The flow logging was first performed with a 5 m section length and with 0.5 m length increments, see Appendices 3.1–3.42. The method (overlapping flow logging) gives the length and the thickness of conductive zones with a length resolution of 0.5 m. To obtain quick results, only the thermal dilution method was initially used for flow determination.

Under natural conditions flow direction may be into the borehole or out from it. The flow direction of small flows (< 100 mL/h) cannot be detected in the normal overlapping mode (thermal dilution method). Therefore the waiting time was longer for the thermal pulse method at every 5 m interval. The thermal pulse method was only used to detect the flow direction, not for the flow rate which would take a longer time to measure. The longer flow direction measurements have to be done during un-pumped conditions.

The test section length determines the width of a flow anomaly of a single fracture. If the distance between flow yielding fractures is less than the section length, the anomalies will overlap, resulting in a stepwise flow data plot. The overlapping flow logging was therefore repeated in the vicinity of identified flow anomalies using a 1 m long test section and 0.1 m length increments.

The positions (borehole length) of the detected fractures are shown on the caliper scale. They are interpreted on the basis of the flow curves and therefore represent flowing fractures. A long line represents the location of a leaky fracture; a short line denotes that the existence of a leaky fracture is uncertain. The short line is used if the flow rate is less than 30 mL/h or the flow anomalies are overlapping or unclear because of noise.

The flow along the borehole was also logged for the telescopic part of the borehole (Item 11). This was done by removing the lower rubber disks and guiding all flow along the borehole through the flow sensor. The locations of the measurements were at 100.00 m (the device was inside the metal tube) and at the intact bedrock just below the telescopic part of the borehole (104.00 m). A flow at 100.00 m would indicate a leak in the casing tube. The results are presented in Appendices 10.4 and 10.5. It can be seen from the data that at the 100.00 m measurement point the water level remained constant after a short stabilization period and no significant flow along the borehole was detected. Also 104.00 m the water level was constant and no significant flow was detected.

6.4.2 Transmissivity and hydraulic head of borehole sections

The borehole was flow logged with a 5 m section length and with 0.5 m length increments both during un-pumped and pumped conditions. All the flow logging results presented in this report are derived from the measurements that utilized the thermal dilution method.

The results of the measurements with a 5 m section length are presented in tables, see Appendix 5. Only the results with 5 m length increments are used. All borehole sections are shown in Appendices 3.1–3.42. Secup and Seclow in Appendix 5 are the distances along the borehole from the reference level (top of the casing tube) to the upper end of the test section and to the lower end of the test section, respectively. The Secup and Seclow values for the two sequences (measurements at un-pumped and pumped conditions) are not exactly identical, due to a minor difference in the cable stretching. The difference between these two sequences was small. Secup and Seclow given in Appendix 5 are calculated as the average of these two values.

Pressure was measured and calculated as described in Section 6.3. The parameters h_{0FW} and h_{1FW} in Appendix 5 represent heads determined without and with pumping, respectively. The head in the borehole and calculated heads of borehole sections are given in RHB 70 scale.

The flow results in Appendix 5 (Q_0 and Q_1), representing the flow rates derived from measurements during un-pumped and pumped conditions, are presented side by side to make comparison easier. Flow rates are positive if the flow direction is from the bedrock into the borehole and vice versa. With the borehole at rest, 7 sections were detected as flow yielding, none of which had a flow direction from the borehole into the bedrock (negative flow). The detected flows were relatively small. During pumping, all 15 detected flows were directed towards the borehole.

The flow data are presented as a plot, see Appendix 6.1. The left hand side of each diagram represents flow from the borehole into the bedrock for the respective test sections, whereas the right hand side represents the opposite. If the measured flow was zero (below the measurement limit), it is not visible in the logarithmic scale of the appendices.

The lower and upper measurement limits of the flow are also presented in the plots (Appendix 6.1) and in the tables (Appendix 5). There are theoretical and practical lower limits of flow, see Section 6.4.4.

The hydraulic head and transmissivity (T_D) of borehole sections can be calculated from flow data using the method described in Chapter 3. The hydraulic head of sections is presented in the plots if none of the two flow values at the same length is equal to zero. Transmissivity is presented if none or just one of the flows is equal to zero, see Appendix 6.2. The measurement limits of transmissivity are also shown in Appendix 6.2 and in Appendix 5. All the measurement limit values of transmissivity are based on the actual pressure difference in the borehole (h_{0FW} and dh_{1FW} in Appendix 5).

The sum of detected flows without pumping (Q_0) was $1.35E-07$ m³/s (486 mL/h). This sum should normally be zero if all the flows in the borehole are correctly measured, the borehole is not pumped, the water level is constant, the salinity distribution in the borehole is stabilized and the fractures are at steady state pressure. In this case the sum is fairly close to zero, even though the borehole was not measured below c 944 m.

6.4.3 Transmissivity and hydraulic head of fractures

An attempt was made to evaluate the magnitude of fracture-specific flow rates. The results for a 1 m section length and 0.1 m length increments were used for this purpose. The first step in this procedure is to identify the locations of individual flowing fractures and then evaluate their flow rates.

In cases where the fracture distance is less than one metre, it may be difficult to evaluate the flow rate. There are such cases for instance in Appendix 3.18. In these cases a stepwise increase or decrease in the flow data plot equals the flow rate of a specific fracture (filled triangles in the Appendices).

Since sections with 1 m length were not used at un-pumped conditions, the results for a 5 m section were used instead. The fracture locations are important when evaluating the flow rate for un-pumped conditions. The fracture locations are known on the basis of the 1 m section measurements. It is not a problem to evaluate the flow rate in un-pumped conditions when the distance between flowing fractures is more than 5 m. The evaluation may, however, be problematic when the distance between fractures is less than 5 m. In this case an increase or decrease of a flow anomaly at the fracture location determines the flow rate. However, this evaluation is used conservatively, i.e. only in the clearest of cases, and no flow value is usually evaluated for un-pumped conditions at densely fractured parts of bedrock. If the flow for a specific fracture

can not be determined conclusively, the flow rate is marked with “–” and the value 0 is used in the transmissivity calculation, see Appendix 7. The flow direction is evaluated as well. The results of the evaluation are plotted in Appendix 3, blue filled triangle.

The total amount of detected flowing fractures is 21, but only 5 of them could be defined without pumping. These 5 fractures could be used for head estimations and all 21 were used for transmissivity estimations. Transmissivity and hydraulic head of fractures are presented in Appendices 7 and 8.

Some fracture-specific results were classified as “uncertain”, see Appendix 7. The basis for this classification was in one of the cases a minor flow rate (< 30 mL/h), but in most of the cases unclear fracture anomalies. The anomalies were unclear, because the distance between them was less than one metre or the nature of an anomaly was unclear because of noise.

Fracture-specific transmissivities were compared with transmissivities of borehole sections in Appendix 9. All fracture-specific transmissivities within each 5 m interval were first summed together to make them comparable with measurements with a 5 m section length. The results are, in most cases, consistent between the two types of measurements. The decrease of flow as a function of pumping time can be seen in most fractures. The measurements with a 1 m section were carried out approximately one day later than with a 5 m section (during pumping), and therefore the flow rate and transmissivity are generally smaller. An exception from this is a fracture at 524.6 m where the flow rate with a 1 m section was somewhat larger.

It should be noted that the “fracture” at 102.4 m is probably not a real fracture at that point since the SPR results show that the upper rubber disks have already entered the metal tube. The detected positive flow enters the measurement sector from the contact between the metal tube and the bedrock. If this is the case then the detected flow is most probably a sum of several separate flows above 102.4 m.

The flow along the borehole was measured without pumping in the steel tube at 100.0 m (Appendix 10.4). The result was nearly zero after a transient in water level. The flow along the borehole was measured without pumping also just below the steel tube at 104.0 m (Appendix 10.5). The result from this measurement is not in agreement with the 5 m section length measurement without pumping. The reason for this may be that the fractures are susceptible to naturally changing borehole conditions. Even small pressure changes can affect the fractures.

The result fits fairly well with the result using a 5 m section length without pumping (Appendix 3.1) that shows a small positive flow at the end of the steel tube when the borehole is at rest.

6.4.4 Theoretical and practical measurement limits of flow and transmissivity

The theoretical minimum of the measurable flow rate in the overlapping measurements (thermal dilution method only) is approximately 30 mL/h. The thermal pulse method can also be used when the borehole is not pumped. Its theoretical lower limit is about 6 mL/h. In this borehole the thermal pulse method was only used to detect the flow direction and not the flow rate. The upper limit of the flow measurements is 300,000 mL/h. These limits are determined on the basis of flow calibration. It is assumed that a flow can be reliably detected between the upper and lower theoretical limits during favourable borehole conditions.

In practice, the minimum measurable flow rate might, however, be much higher. Borehole conditions may have an influence on the base level of flow (noise level). The noise level can be evaluated on such intervals of the borehole where there are no flowing fractures or other structures. The noise level may vary along the borehole.

There are several known reasons for increased noise levels:

- 1) Rough borehole wall.
- 2) Solid particles in water such as clay or drilling debris.
- 3) Gas bubbles in water.
- 4) High flow rate along the borehole.

A rough borehole wall always causes a high noise level, not only in the flow results but also in the single-point resistance results. The flow curve and the SPR curves are typically spiky when the borehole wall is rough.

Drilling debris usually increases the noise level. Typically this kind of noise is seen in both un-pumped and pumped conditions.

Pumping causes the pressure to drop in the borehole water column and the water in the fractures near the borehole. This may lead to the release of dissolved gas and increase the amount of gas bubbles in the water. Some fractures may produce more gas than others. Sometimes the noise level is higher just above certain fractures (when the borehole is measured upwards). The reason for this is assumed to be gas bubbles. The bubbles may cause a decrease of the average density of water and therefore also decrease the measured head in the borehole.

The effect of a high flow rate along the borehole can often be seen above high flowing fractures. Any minor leak at the lower rubber disks is directly measured as increased noise.

A high noise level in a flow masks the “real” flow if it is smaller than the noise. Real flows are totally invisible if they are about ten times smaller than the noise and they are registered correctly if they are about ten times larger than the noise. Based on experience, real flows between 1/10 times the noise level and 10 times the noise level are summed with the noise. Therefore the noise level could be subtracted from the measured flow to get the real flow. This correction has not been done so far, because it is unclear whether it is applicable in each case.

The practical minimum of the measurable flow rate is evaluated and presented in Appendices 3.1–3.42 using a grey dashed line (Lower limit of flow rate). The practical minimum level of the measurable flow is always evaluated in pumped conditions since this measurement is the most important for transmissivity calculations. The limit is an approximation. It is evaluated to obtain a limit below which there may be fractures or structures that remain undetected.

The noise level in KFM08C was approximately 30 mL/h. In many places anomalies below the theoretical limit of the thermal dilution method (30 mL/h) could be detected. The noise line (grey dashed line) was never drawn below 30 mL/h, because the values of flow rate measured below 30 mL/h are uncertain.

In some boreholes the upper limit of flow measurement (300,000 mL/h) may be exceeded. Such fractures or structures hardly remain undetected (as the fractures below the lower limit). High flow fractures can be measured separately at a smaller drawdown. In KFM08C there was no need for any extra measurements.

The practical minimum of measurable flow rate is also presented in Appendix 5 (Q-lower limit P). It is taken from the plotted curve in Appendix 3 (Lower limit of flow rate). The practical minimum of measurable transmissivity can be evaluated using Q-lower limit and the actual head difference at each measurement location, see Appendix 5 ($T_D\text{-meas}_{LP}$). The theoretical minimum measurable transmissivity ($T_D\text{-meas}_{LT}$) is evaluated using a Q value of 30 mL/h (minimum theoretical flow rate with the thermal dilution method). The upper measurement limit of transmissivity can be evaluated using the maximum flow rate (300,000 mL/h) at the actual head difference as above, see Appendix 5 ($T_D\text{-meas}_{U}$).

All three flow limits are also plotted with the measured flow rates, see Appendix 6.1. Theoretical minimum and maximum values are 30 mL/h and 300,000 mL/h, respectively.

The three transmissivity limits are also presented graphically, see Appendix 6.2.

Similar flow and transmissivity limits are not given for the fracture-specific results in Appendix 7. Approximately the same limits would though be valid also for these results. The limits for fracture-specific results are more difficult to define. For instance, it may be difficult to observe a small flow rate near (< 1 m) a high flowing fracture. The situation is similar for the upper flow limit. If there are several high flowing fractures less than one metre apart from each other, the upper flow limit depends on the sum of flows which must be below 300,000 mL/h.

6.4.5 Transmissivity of the entire borehole

The flow period of the pumping during difference flow logging and its subsequent recovery period is utilized to evaluate the transmissivity of the entire borehole. This is done with the two steady-state methods together with the transient analysis method described in Chapter 3.

Steady-state analysis

In Dupuit's formula (Equation 3-9), R/r_0 is assumed to be 500, Q was 2.1 L/min and the drawdown $s = 9.56$ m by the end of the flow period (Appendix 10.2). The transmissivity calculated with Dupuit's formula is $3.6 \cdot 10^{-6}$ m²/s. In Moye's formula (Equation 3-10) the length of the test section L is 939.08 m (12.06–951.08 m) and the borehole diameter $2r_0$ is 0.077 m. The transmissivity calculated with Moye's formula is $6.1 \cdot 10^{-6}$ m²/s.

Transient analysis (by J-E Ludvigson, Geosigma AB)

Transient analysis is done on the recovery period in accordance with the methodology specified in SKB MD 320.004 (SKB internal controlling document). Briefly, it specifies the analysis of the pressure recovery versus Agarwal equivalent time in log-log and semi-log plots together with the derivative. In borehole KFM08C a model for a single horizontal fracture was used. The best fit simulation yields a hydraulic conductivity in the horizontal direction of $K_r = 1.1 \cdot 10^{-8}$ m/s for an assumed specific storativity of $S_s = 2.2 \cdot 10^{-9}$ m⁻¹. Using a test section length of 939.08 m these values correspond to a transmissivity of $T = 1.0 \cdot 10^{-5}$ m/s and a storativity of $S = 2.1 \cdot 10^{-6}$. The estimated radius of the assumed fracture is c 100 m.

Figure 6-1 and Figure 6-2 shows the log-log and semi-log plot of the recovery period which was utilised to calculate the transmissivity. The results of the three methods described above are given in Table 6-3.

Table 6-3. Transmissivity of the entire borehole KFM08C.

Method	Transmissivity (m ² /s)
Dupuit	$3.3 \cdot 10^{-6}$
Moye	$6.1 \cdot 10^{-6}$
Transient	$1.0 \cdot 10^{-6}$

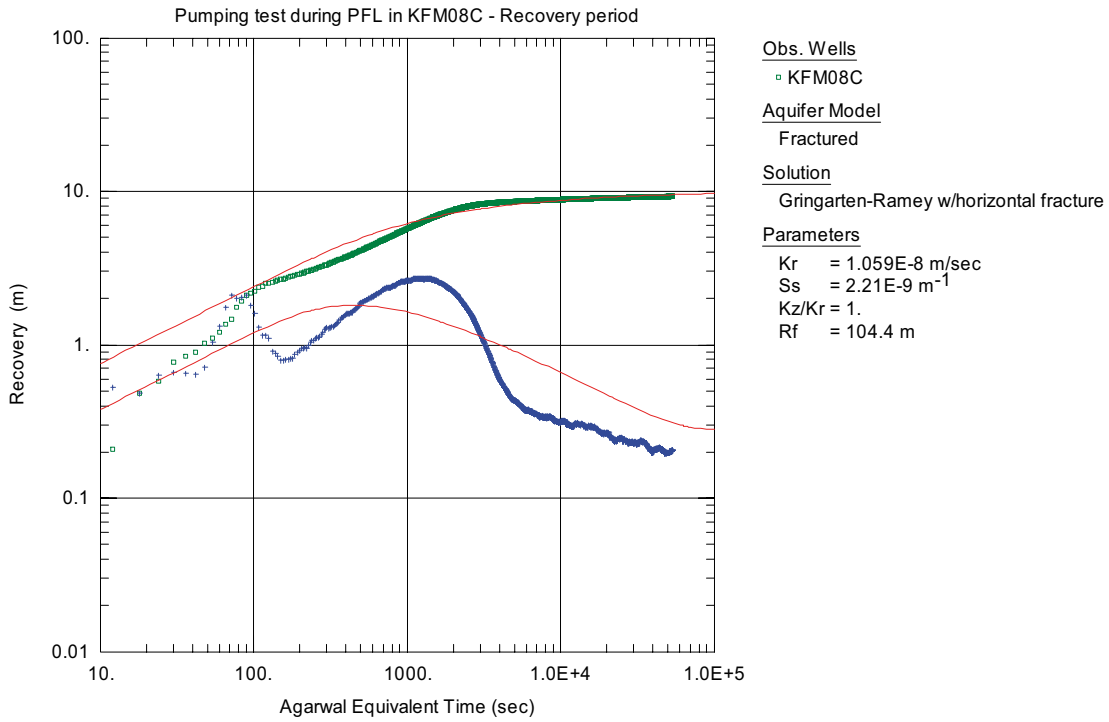

Figure 6-1. Log-log plot of the pressure recovery in KFM08C showing the measured pressure difference (□) and pressure difference derivative (+) versus Agarwal equivalent time together with simulated best fit curves (-).

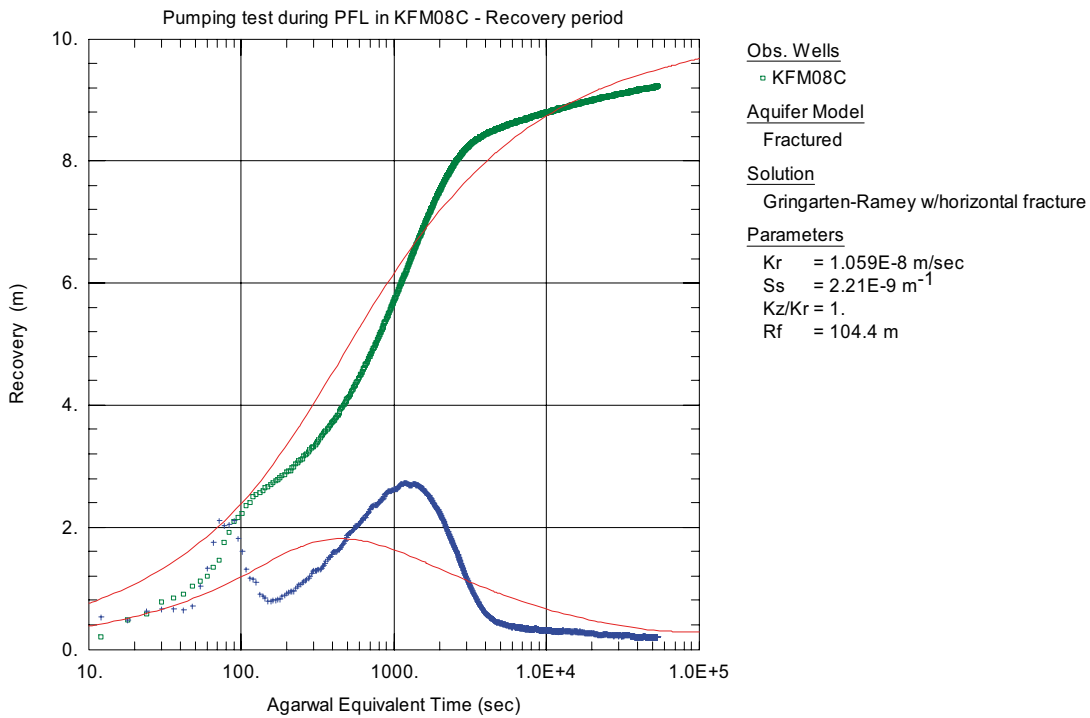

Figure 6-2. Semi-log plot of the pressure recovery in KFM08C showing the measured pressure difference (□) and pressure difference derivative (+) versus Agarwal equivalent time together with simulated best fit curves (-).

6.5 Groundwater level and pumping rate

The level of the groundwater table in the borehole during the measurement sequences is presented in Appendix 10.2. The borehole was pumped between June 9 and June 18 with a drawdown of about 10 m. The pumping rate was recorded, see Appendix 10.2.

The groundwater recovery was measured after the pumping period, between June 18 and 19, Appendix 10.3. The recovery was measured with two sensors, the water level sensor (pressure sensor for monitoring water level) and the absolute pressure sensor located at the borehole length of 32.7 m.

7 Summary

In this study, the Posiva Flow Log/Difference Flow method has been used to determine the location and flow rate of flowing fractures or structures in borehole KFM08C at Forsmark. Measurements were carried out both when the borehole was at rest and during pumping. A 5 m section length with 0.5 m length increments was used initially. The detected flow anomalies were re-measured with a 1 m section and 0.1 m measurement interval.

Length calibration was made using the length marks in the borehole wall. The length marks were detected by caliper and single-point resistance logging. The latter method was also performed simultaneously with the flow measurements, and thus all flow results could be length calibrated by synchronizing the single-point resistance logs.

The distribution of saline water along the borehole was logged by electric conductivity and temperature measurements of the borehole water. In addition, electric conductivity was measured in selected flowing fractures.

The water level in the borehole during pumping and its recovery after the pump was turned off was also measured.

The total amount of detected flowing fractures was 21. Transmissivity and hydraulic head were calculated for borehole sections and fractures above 944.1 m. The highest flow (transmissivity $3.0 \cdot 10^{-6} \text{ m}^2/\text{s}$) was detected at the end of the casing tube (102.4 m). Other structures of comparable transmissivity were not found and no flowing fractures were identified below 683.6 m.

References

Heikkonen J, Heikkinen E, Mäntynen M, 2001. Mathematical modelling of temperature adjustment algorithm for groundwater electrical conductivity on basis of synthetic water sample analysis. Helsinki, Posiva Oy. Working report 2002-10 (in Finnish).

Ludvigson J-E, Hansson K, Rouhiainen P, 2002. Methodology study of Posiva difference flow meter in borehole KLX02 at Laxemar. SKB R-01-52, Svensk Kärnbränslehantering AB.

Marsily G, 1986. Quantitative Hydrology, Groundwater Hydrology for Engineers. Academic Press, Inc., London.

Moye D G, 1967. Diamond drilling for foundation exploration. Civ. Eng. Trans. 7th. Inst. Eng. Australia.

Nordqvist R, 2001. Grundvattentryck – Inventering och utarbetande av rekommendationer för det geovetenskapliga undersökningsprogrammet. Djupförvarsteknik. SKB TD-03-01, Svensk Kärnbränslehantering AB.

Öhberg A, Rouhiainen P, 2000. Posiva groundwater flow measuring techniques. Helsinki, Posiva Oy. Report POSIVA 2000-12.

Appendices 1.1–1.17 SPR and Caliper results after length correction

Appendix 1.1

Forsmark, borehole KFM08C
 SPR and Caliper results after length correction

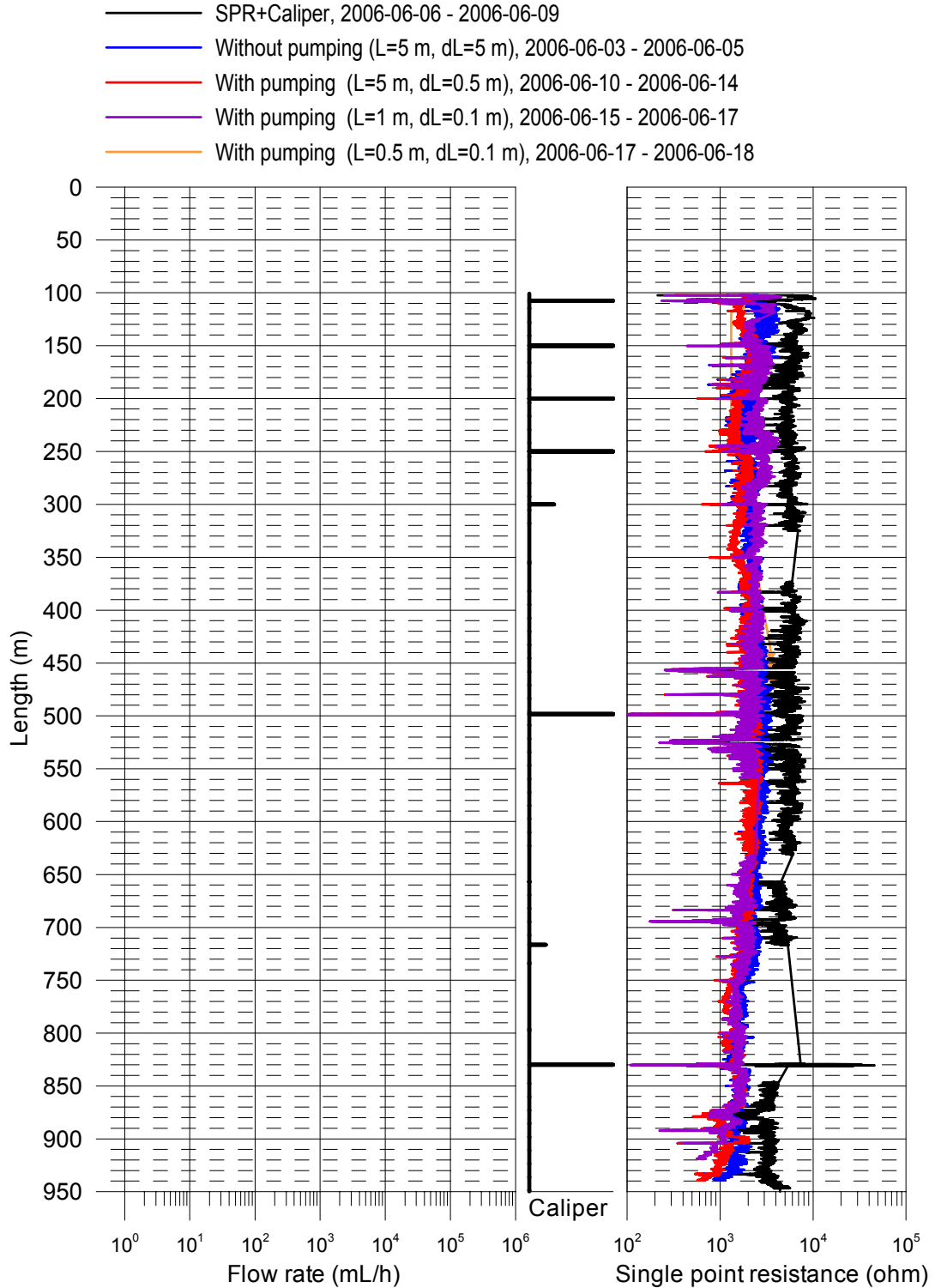

Forsmark, borehole KFM08C
 SPR and Caliper results after length correction

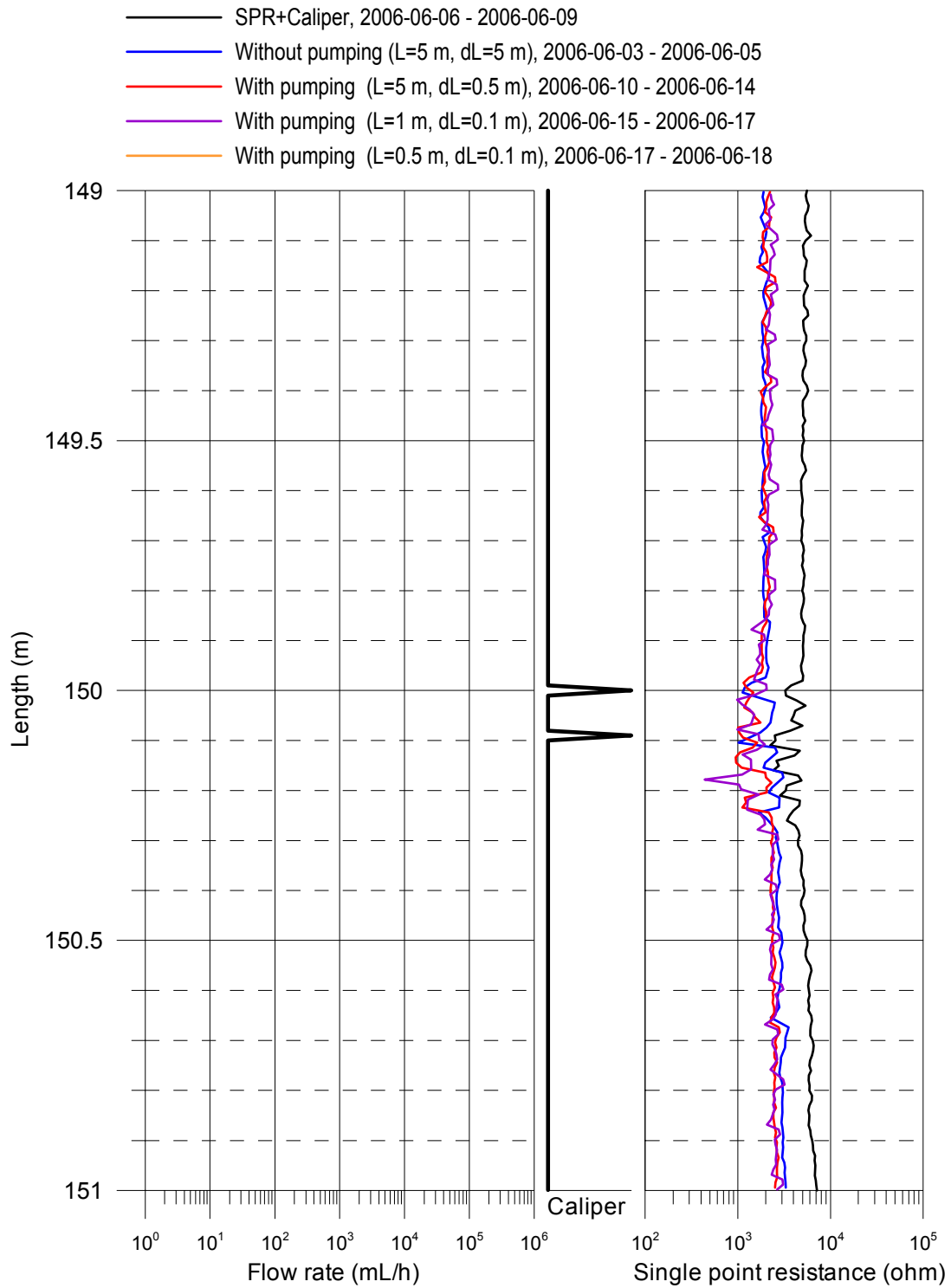

Forsmark, borehole KFM08C
 SPR and Caliper results after length correction

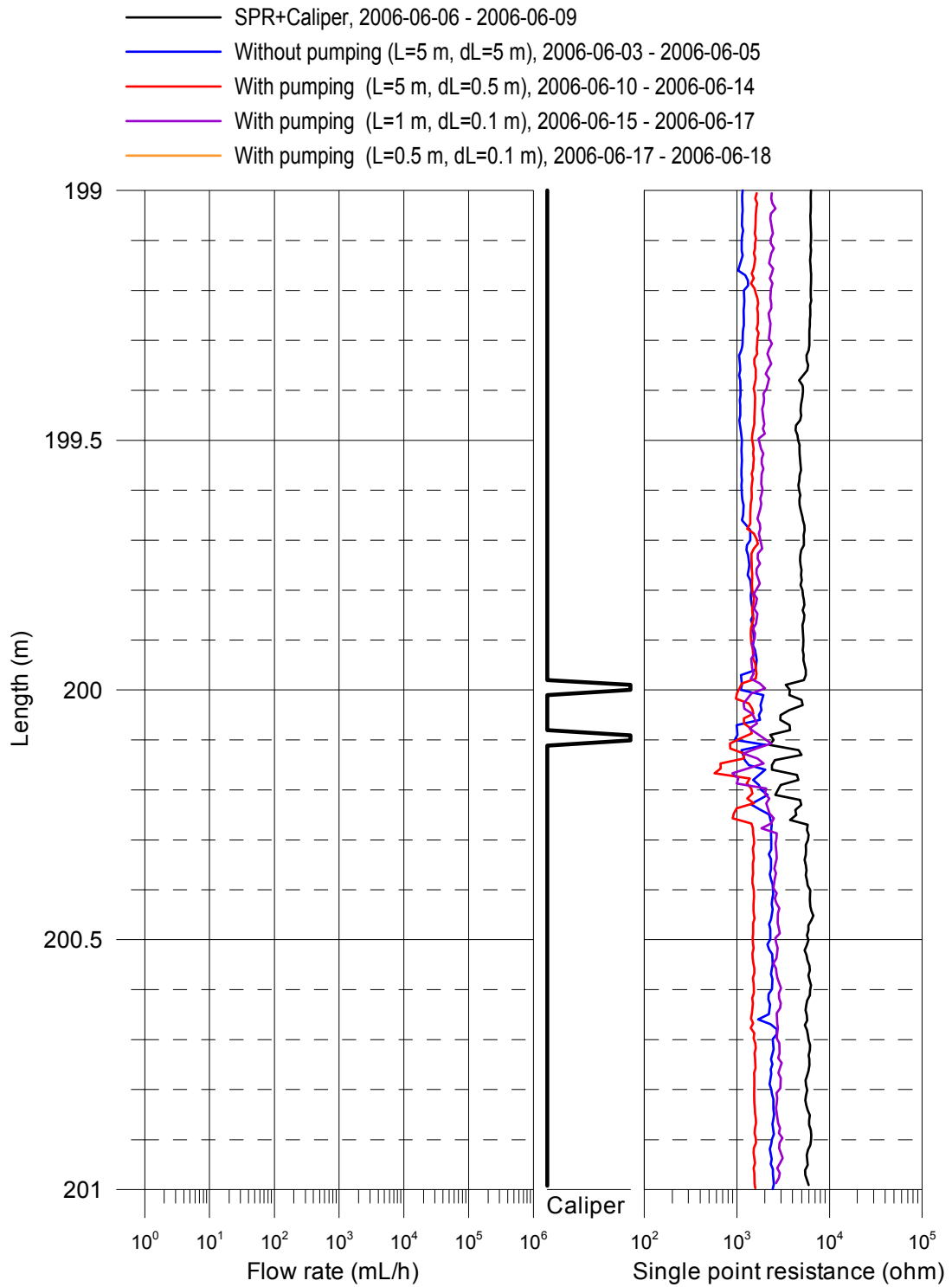

Forsmark, borehole KFM08C
 SPR and Caliper results after length correction

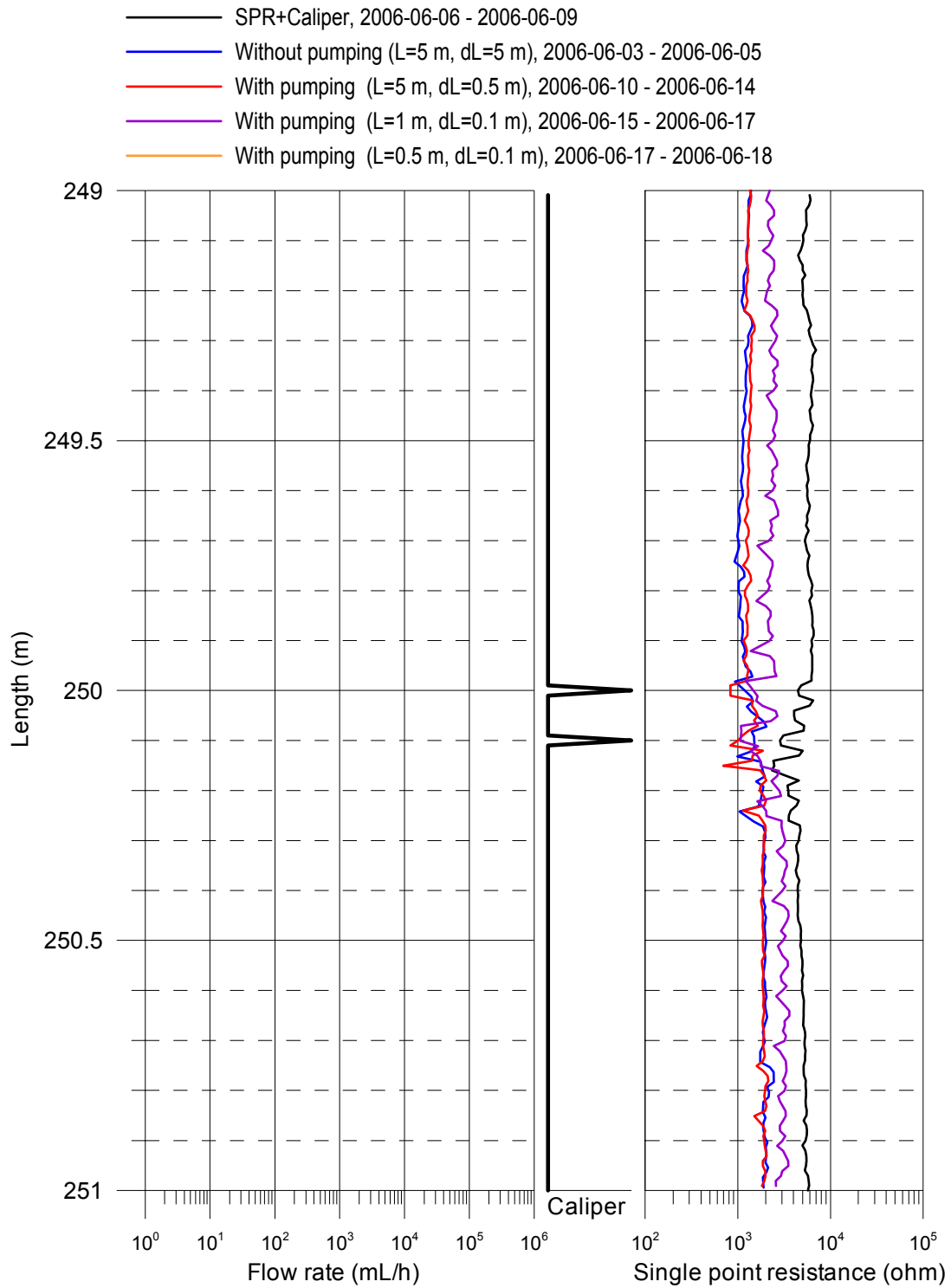

Forsmark, borehole KFM08C
 SPR and Caliper results after length correction

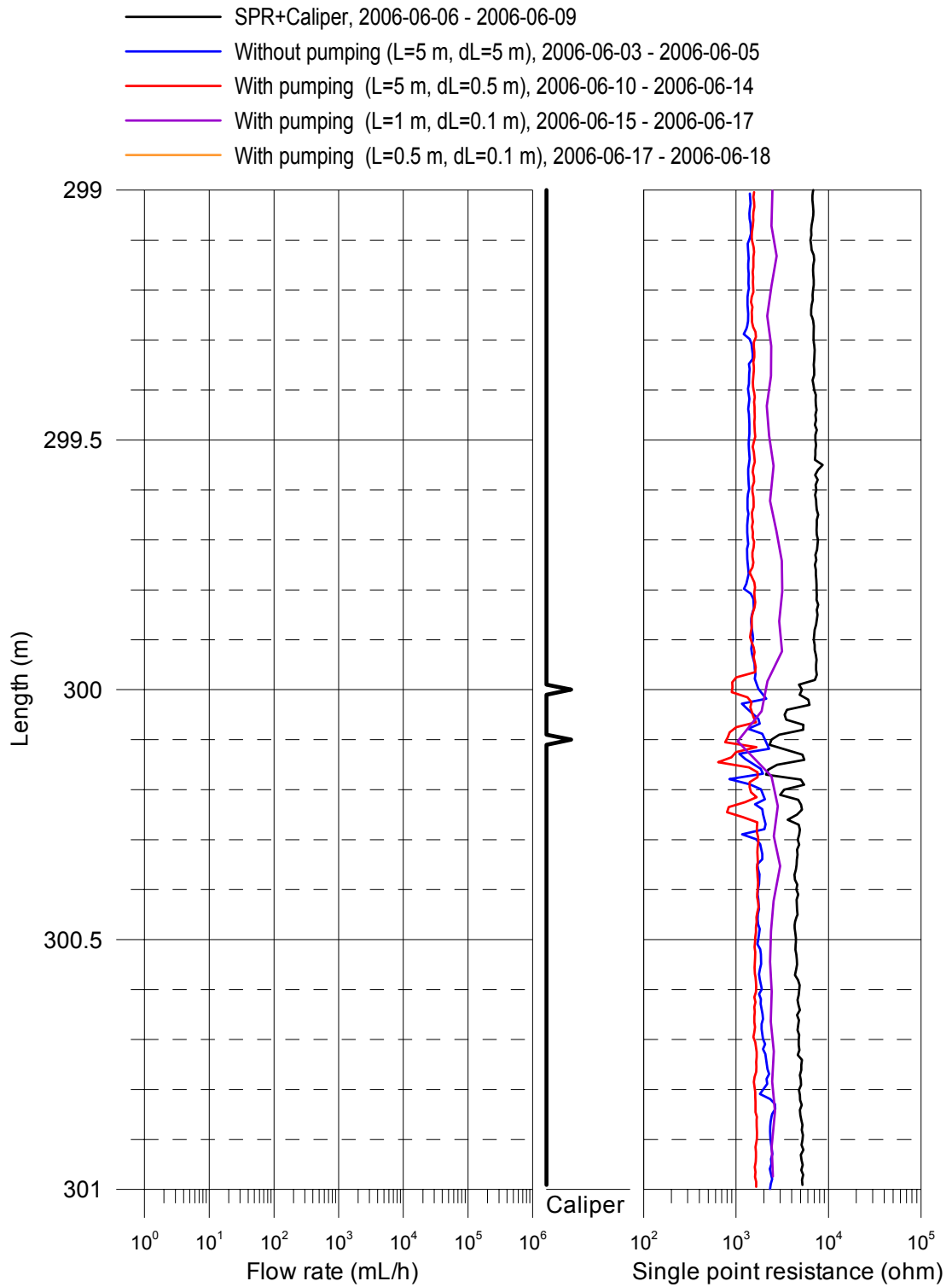

Forsmark, borehole KFM08C
 SPR and Caliper results after length correction

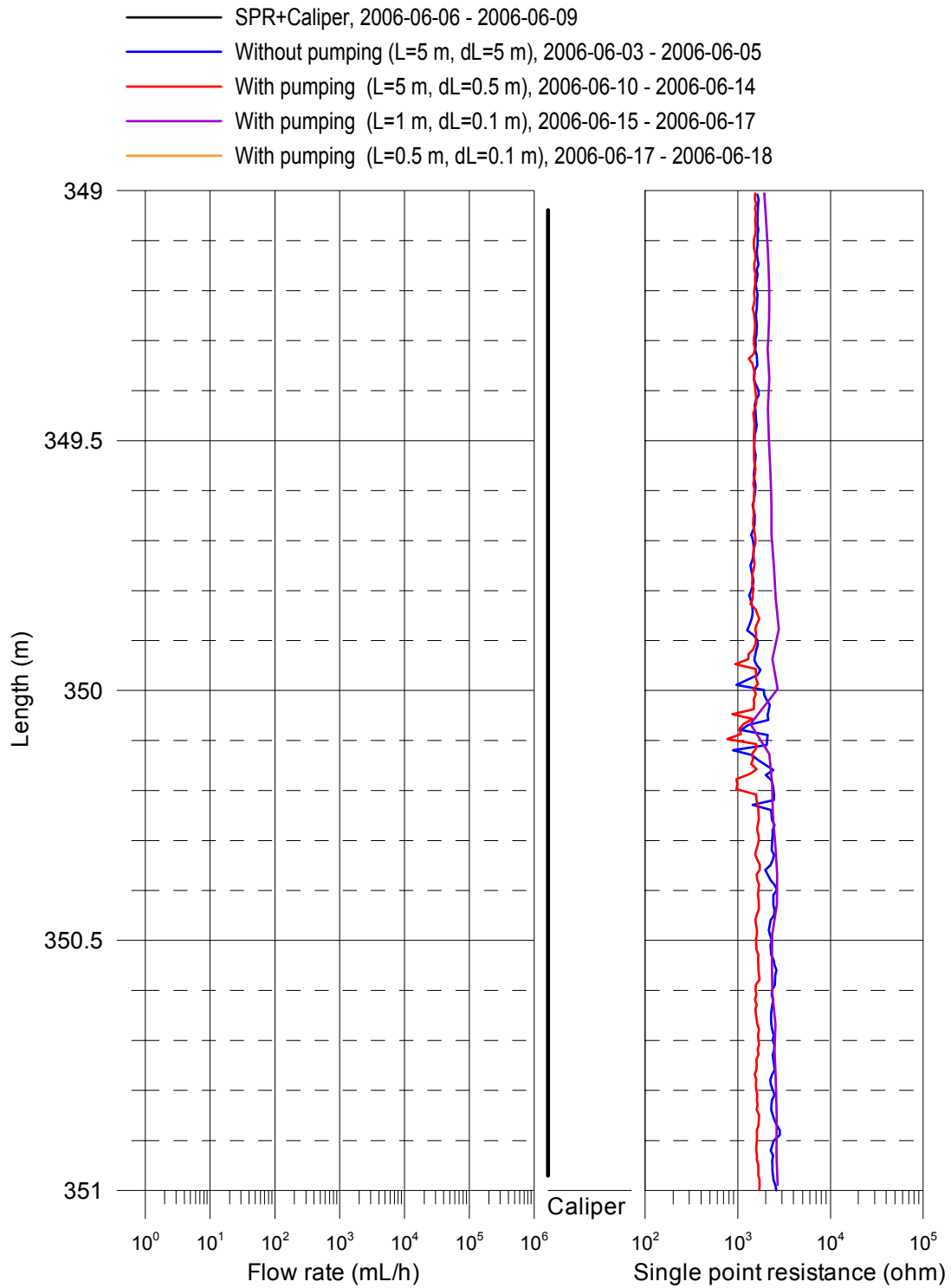

Forsmark, borehole KFM08C
 SPR and Caliper results after length correction

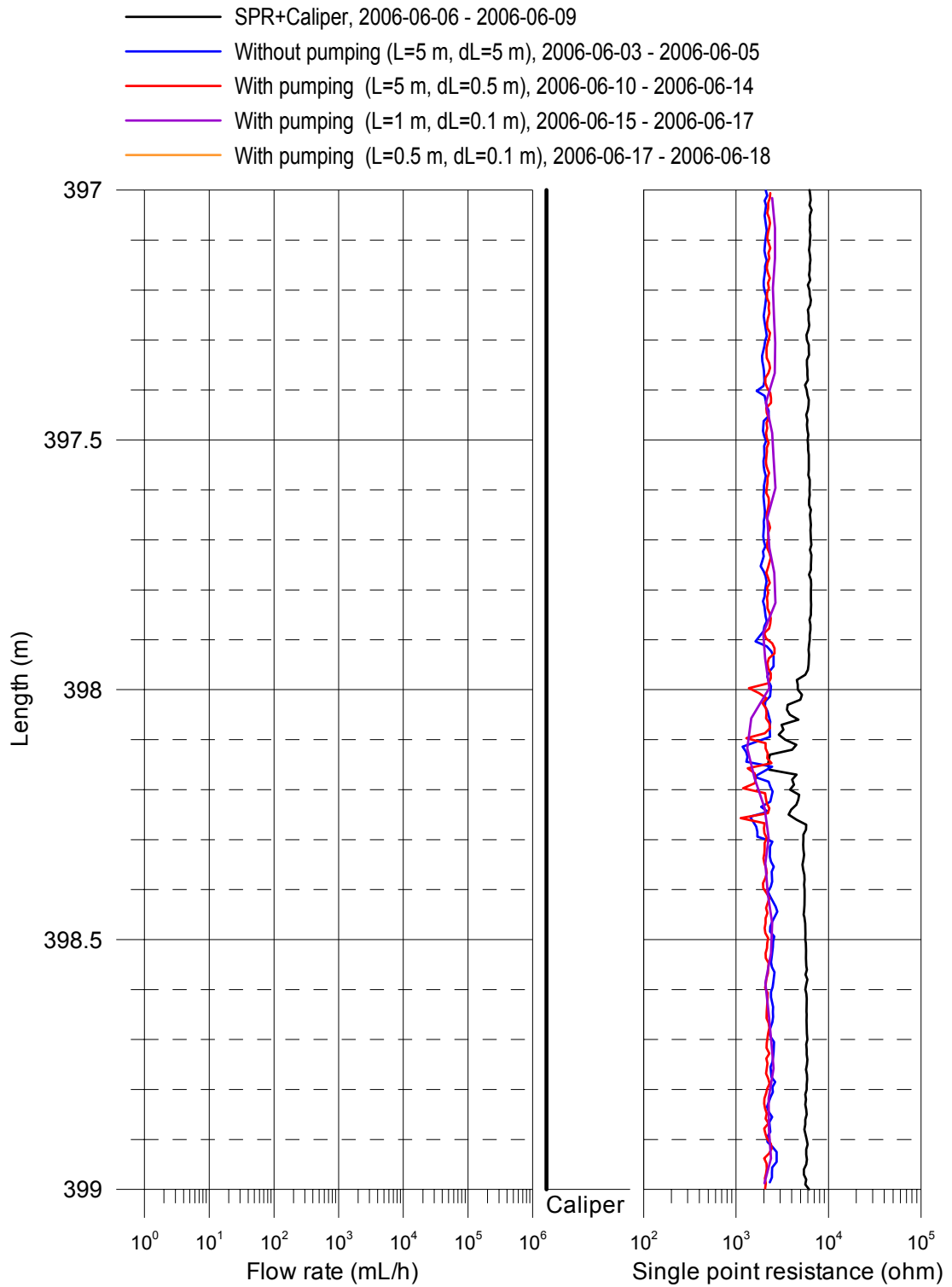

Forsmark, borehole KFM08C
 SPR and Caliper results after length correction

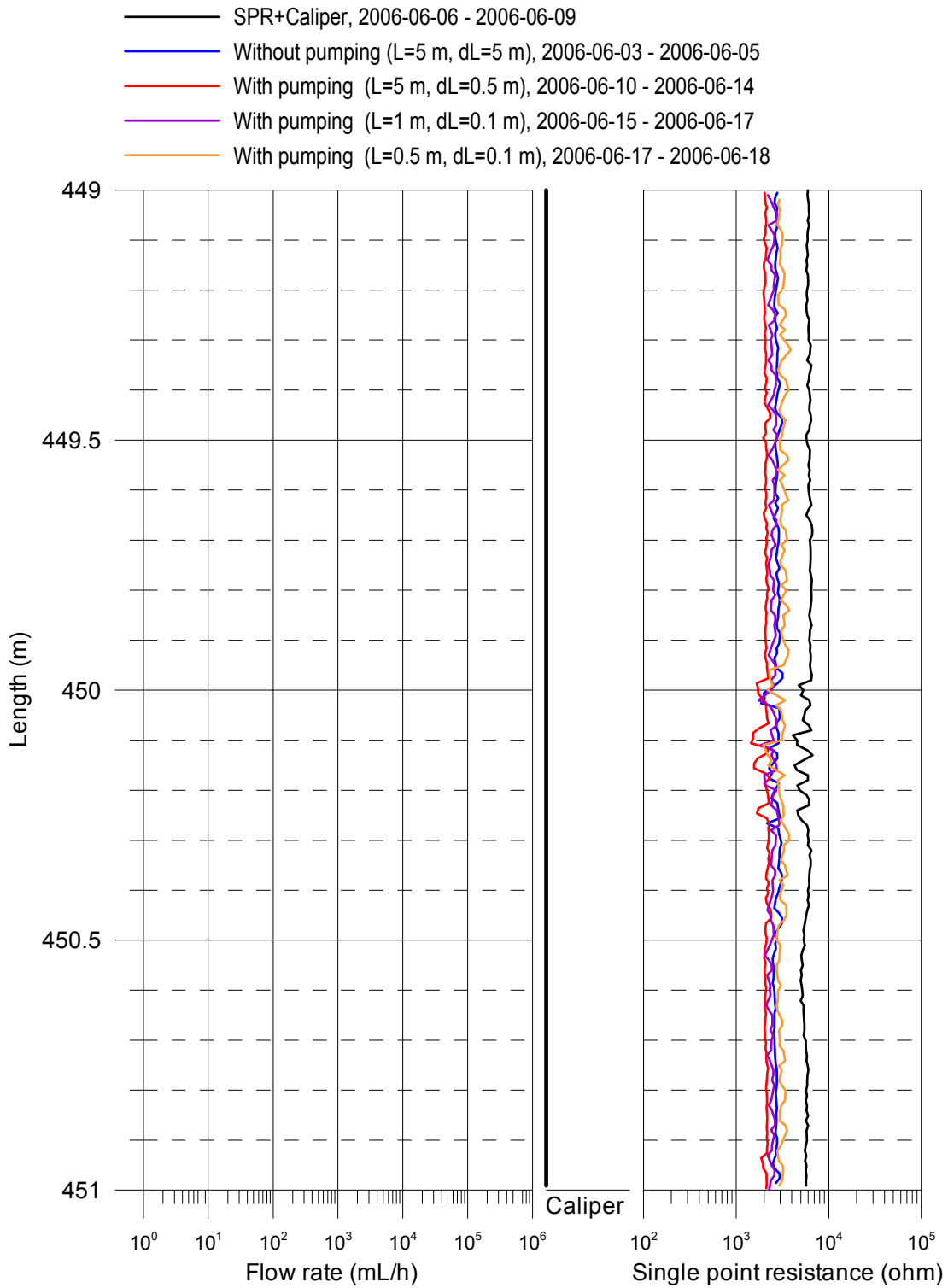

Forsmark, borehole KFM08C
 SPR and Caliper results after length correction

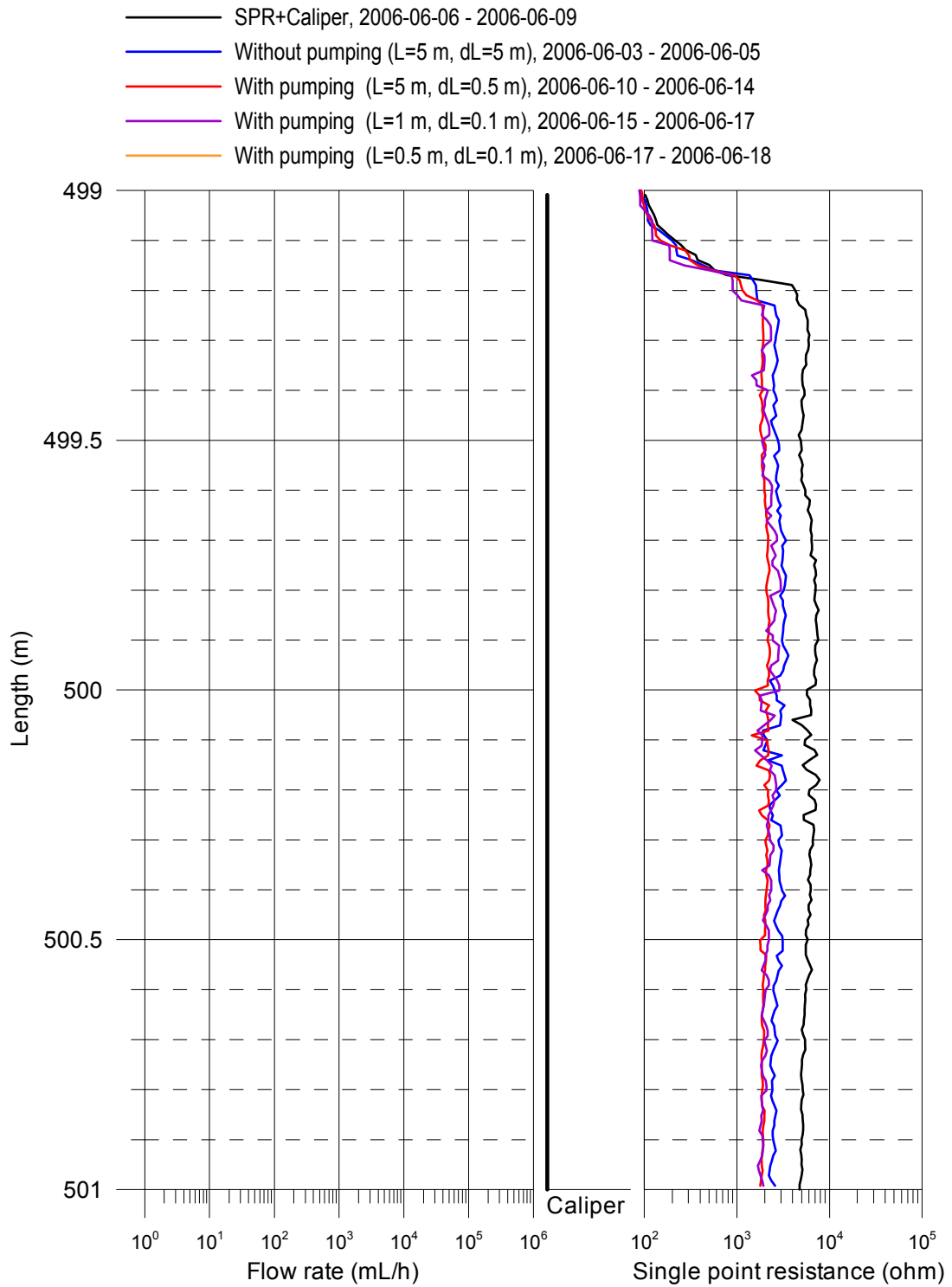

Forsmark, borehole KFM08C
 SPR and Caliper results after length correction

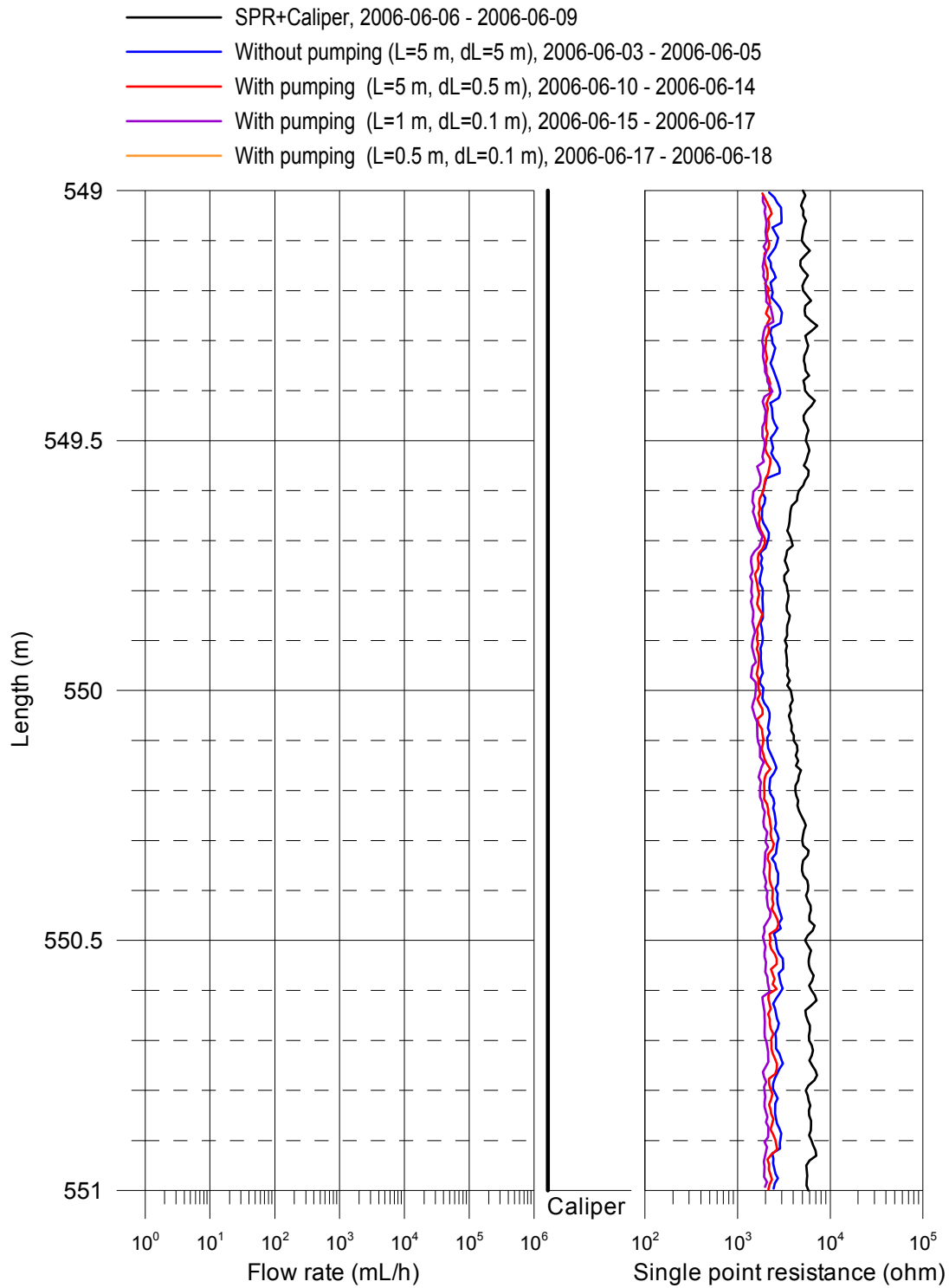

Forsmark, borehole KFM08C
 SPR and Caliper results after length correction

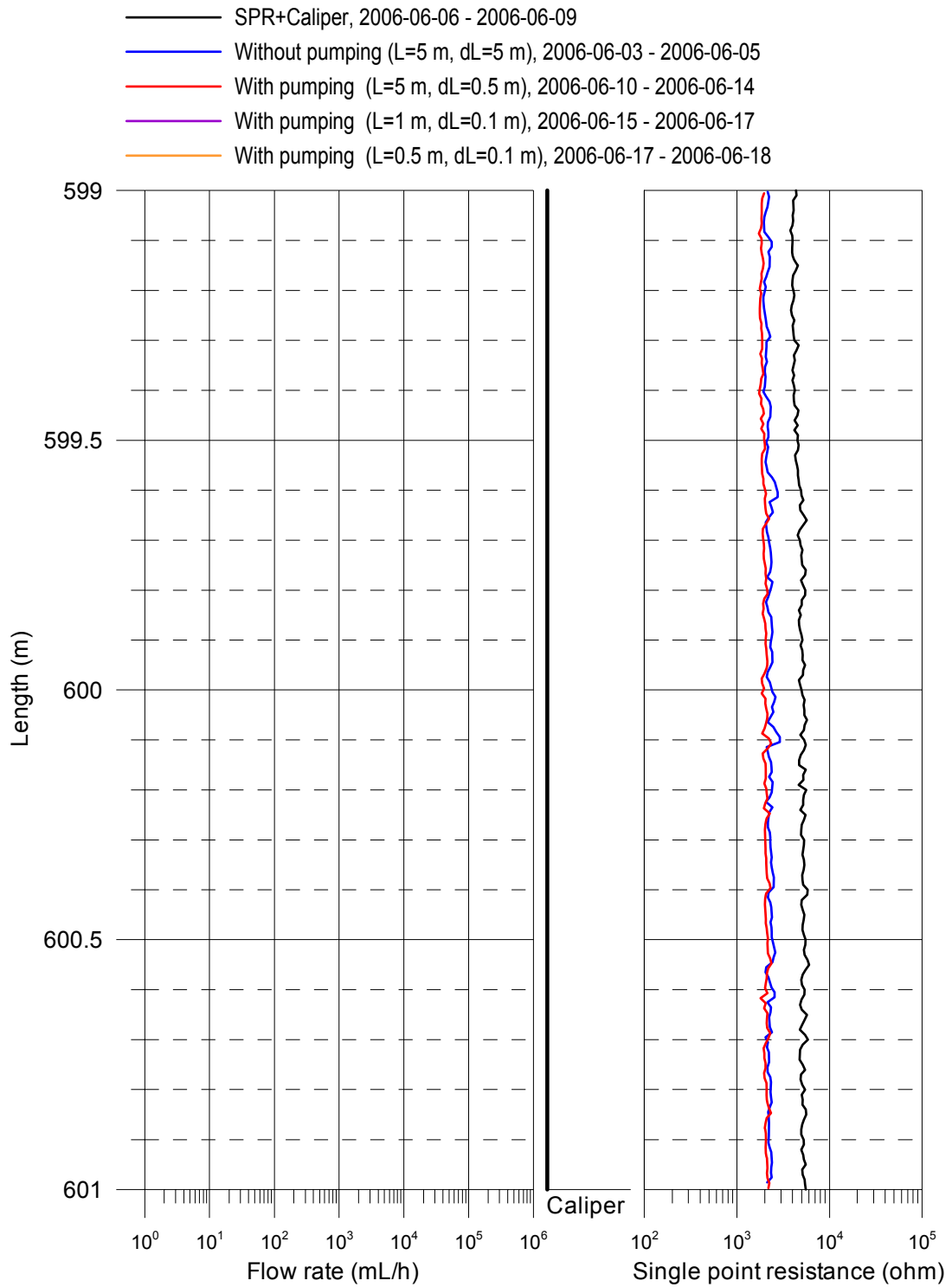

Forsmark, borehole KFM08C
 SPR and Caliper results after length correction

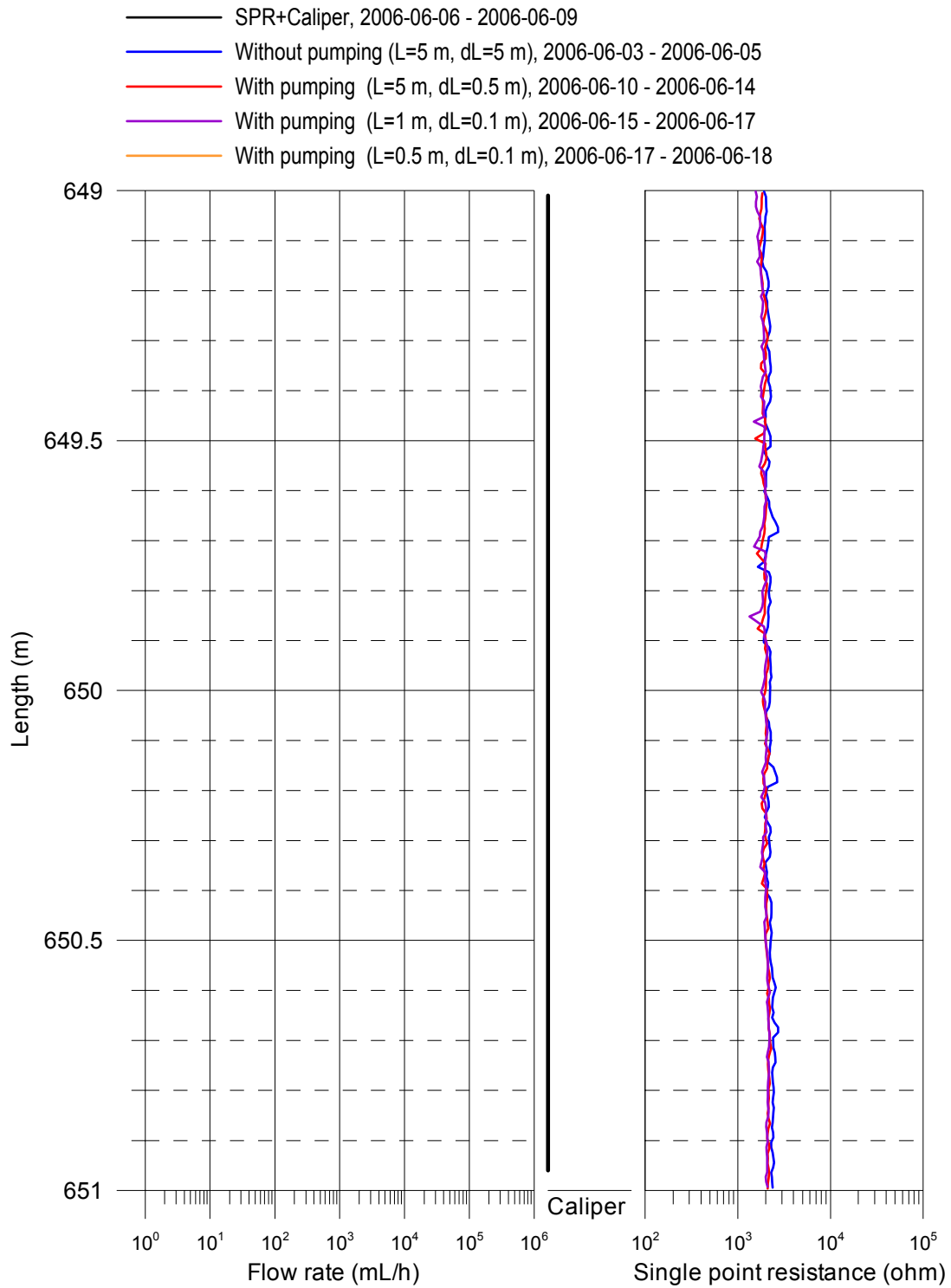

Forsmark, borehole KFM08C
 SPR and Caliper results after length correction

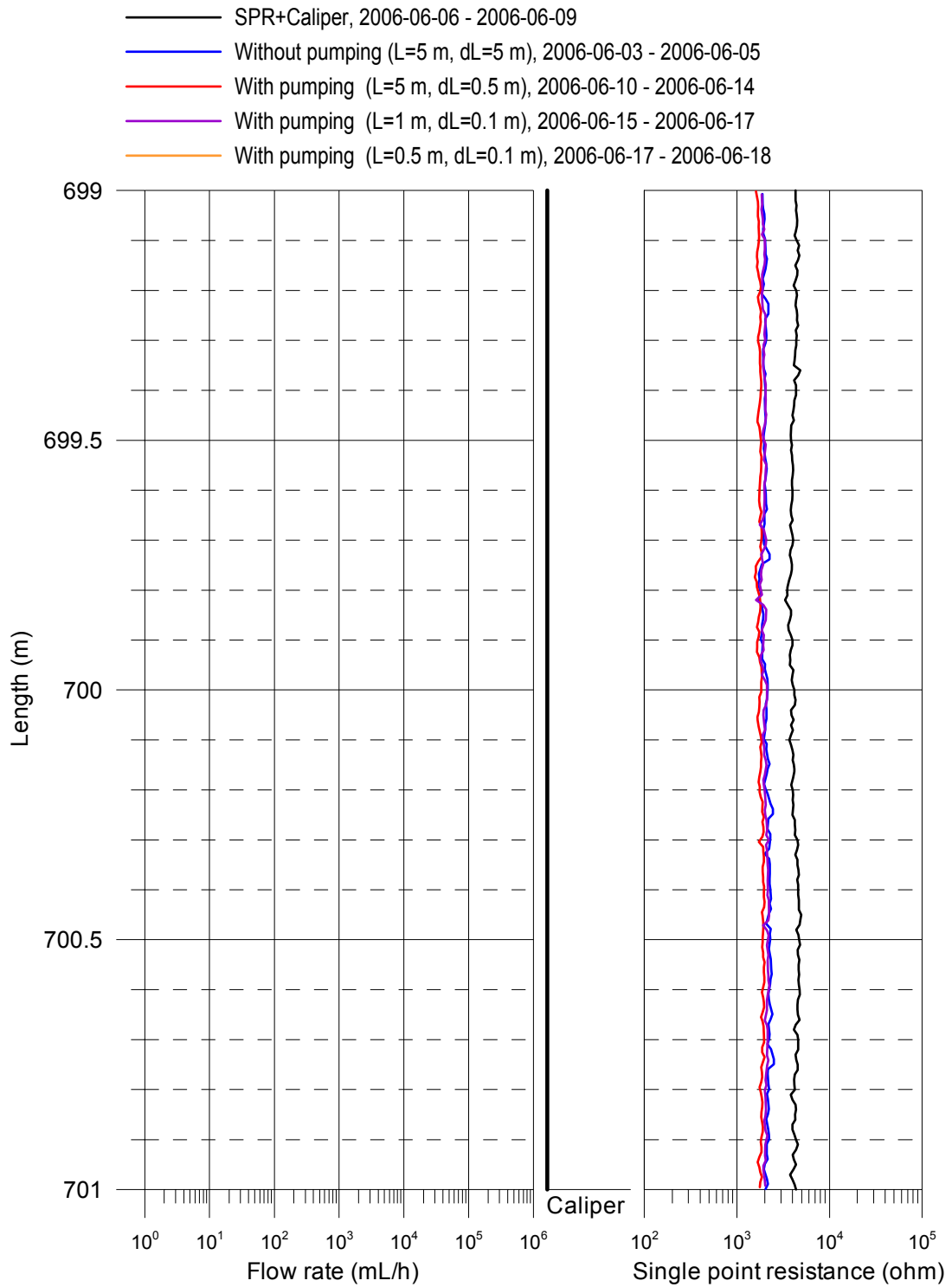

Forsmark, borehole KFM08C
 SPR and Caliper results after length correction

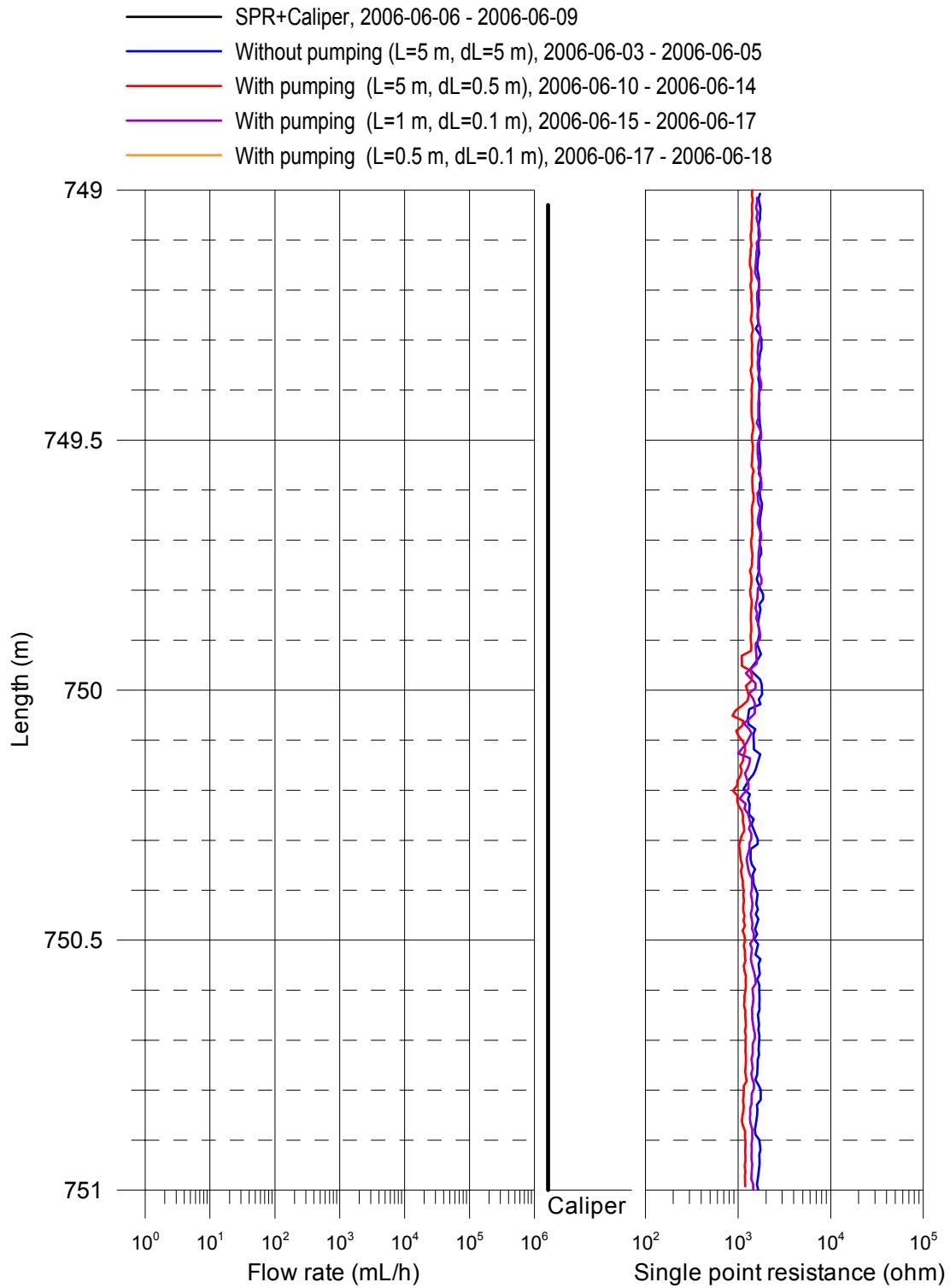

Forsmark, borehole KFM08C
 SPR and Caliper results after length correction

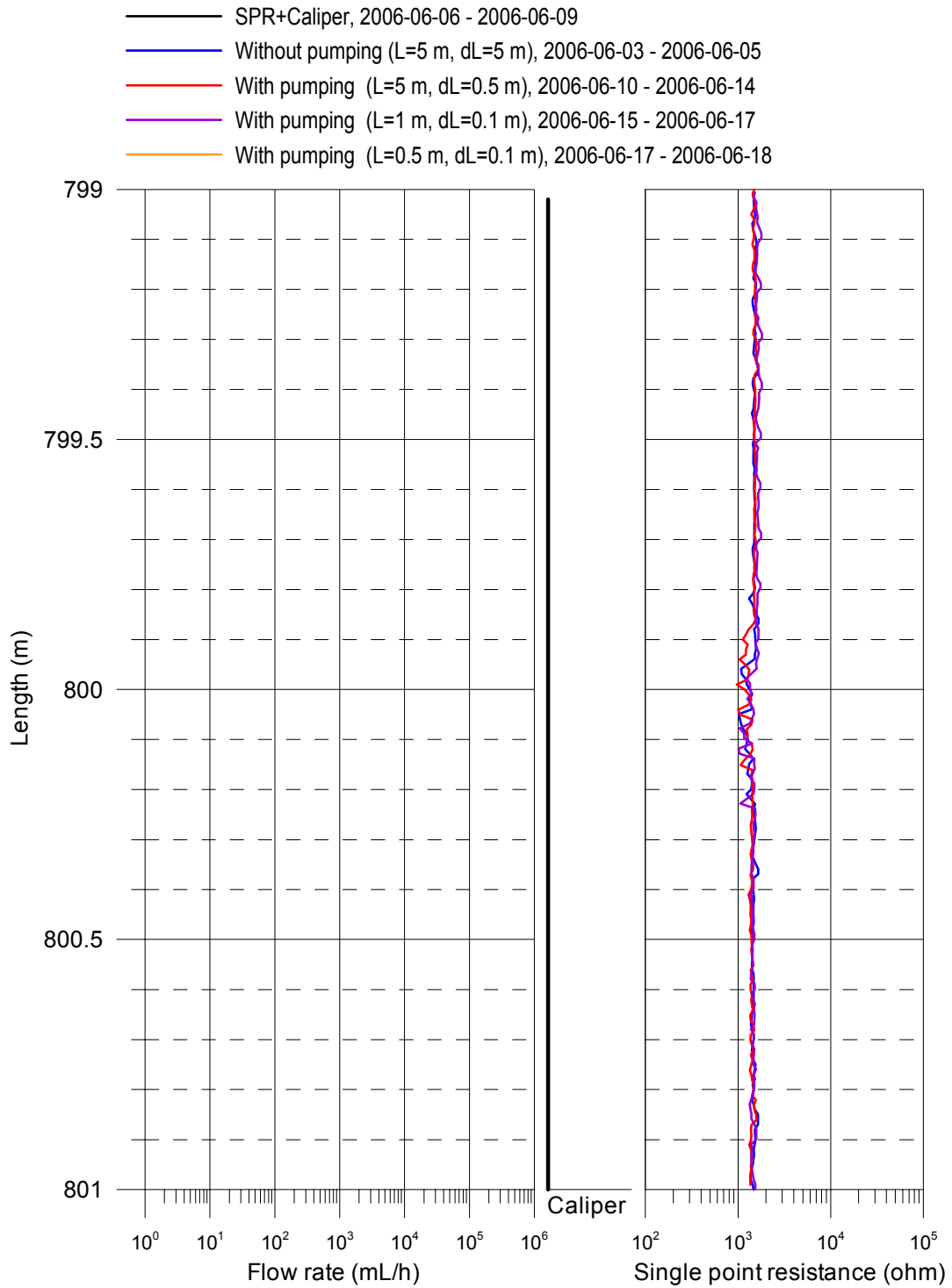

Forsmark, borehole KFM08C
 SPR and Caliper results after length correction

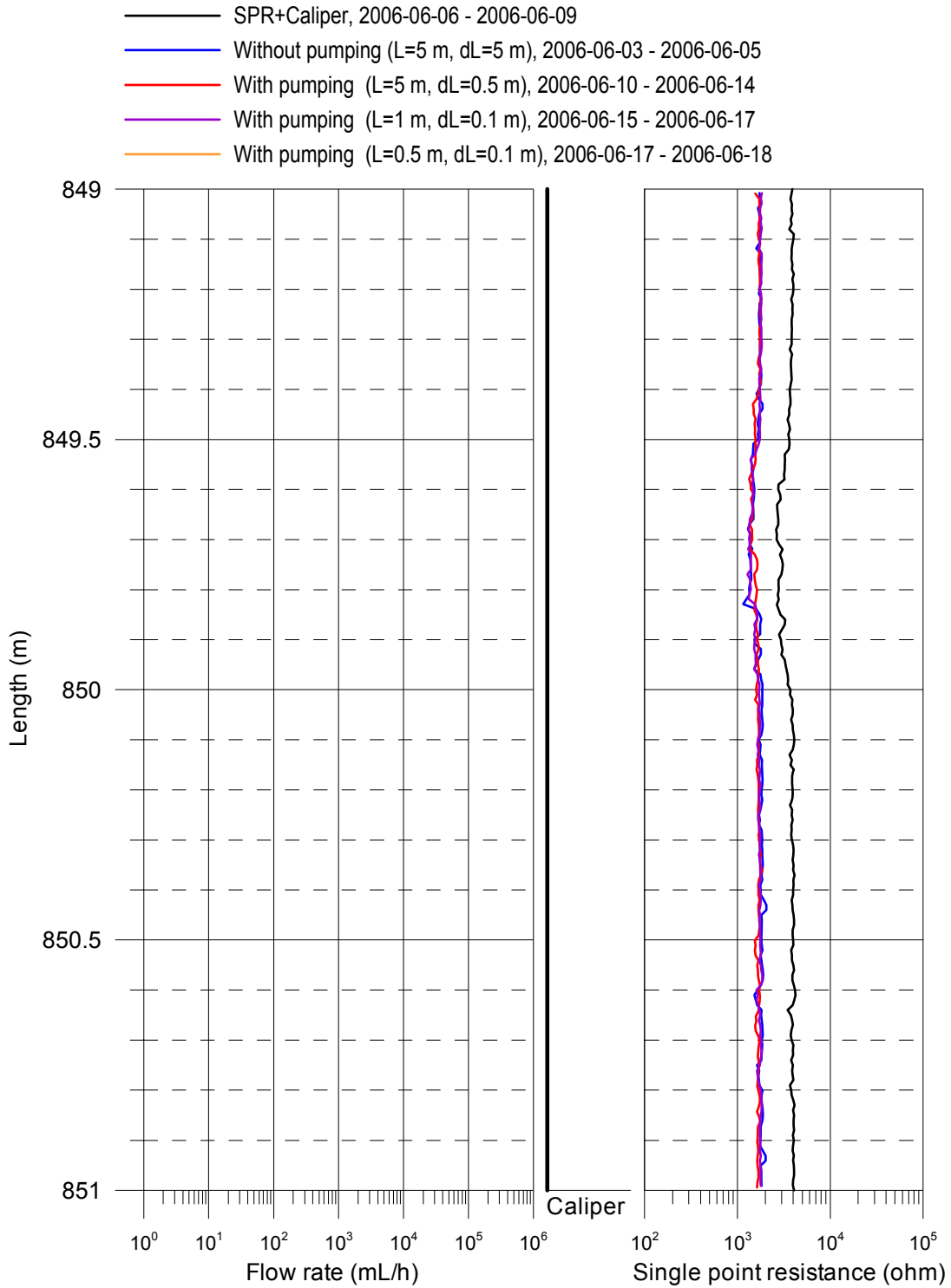

Forsmark, borehole KFM08C
 SPR and Caliper results after length correction

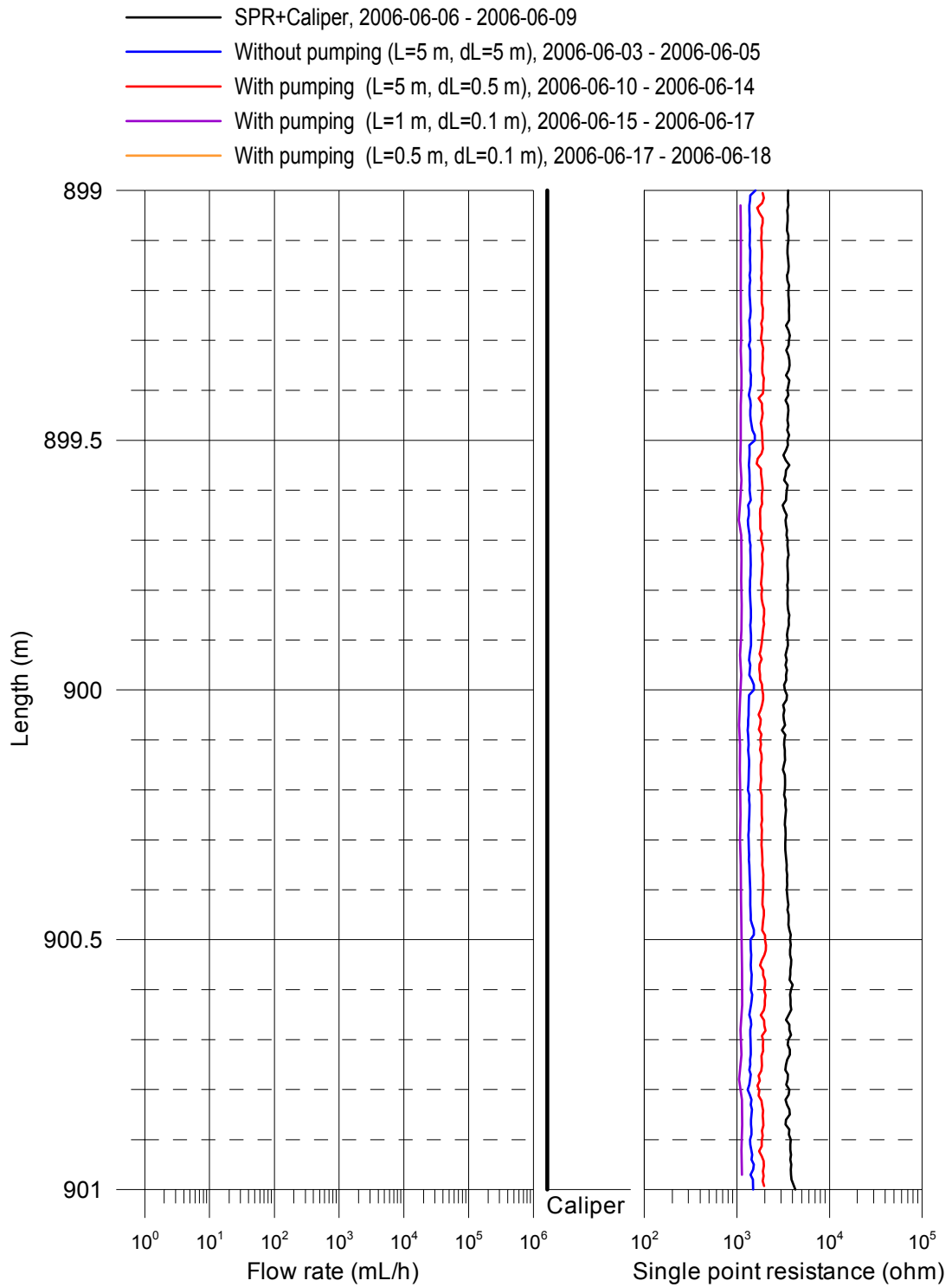

Appendix 1.18 Length correction

Appendix 1.18

Forsmark, borehole KFM08C
Length correction

- SPR+Caliper (downwards), 2006-06-06 - 2006-06-09
- SPR without pumping (upwards) (L = 5 m), 2006-06-03 - 2006-06-05
- SPR with pumping (upwards) (L = 5 m), 2006-06-10 - 2006-06-14
- SPR with pumping (upwards) (L = 1 m), 2006-06-15 - 2006-06-17
- SPR with pumping during fracture-EC (L = 0.5 m), 2006-06-17 - 2006-06-18

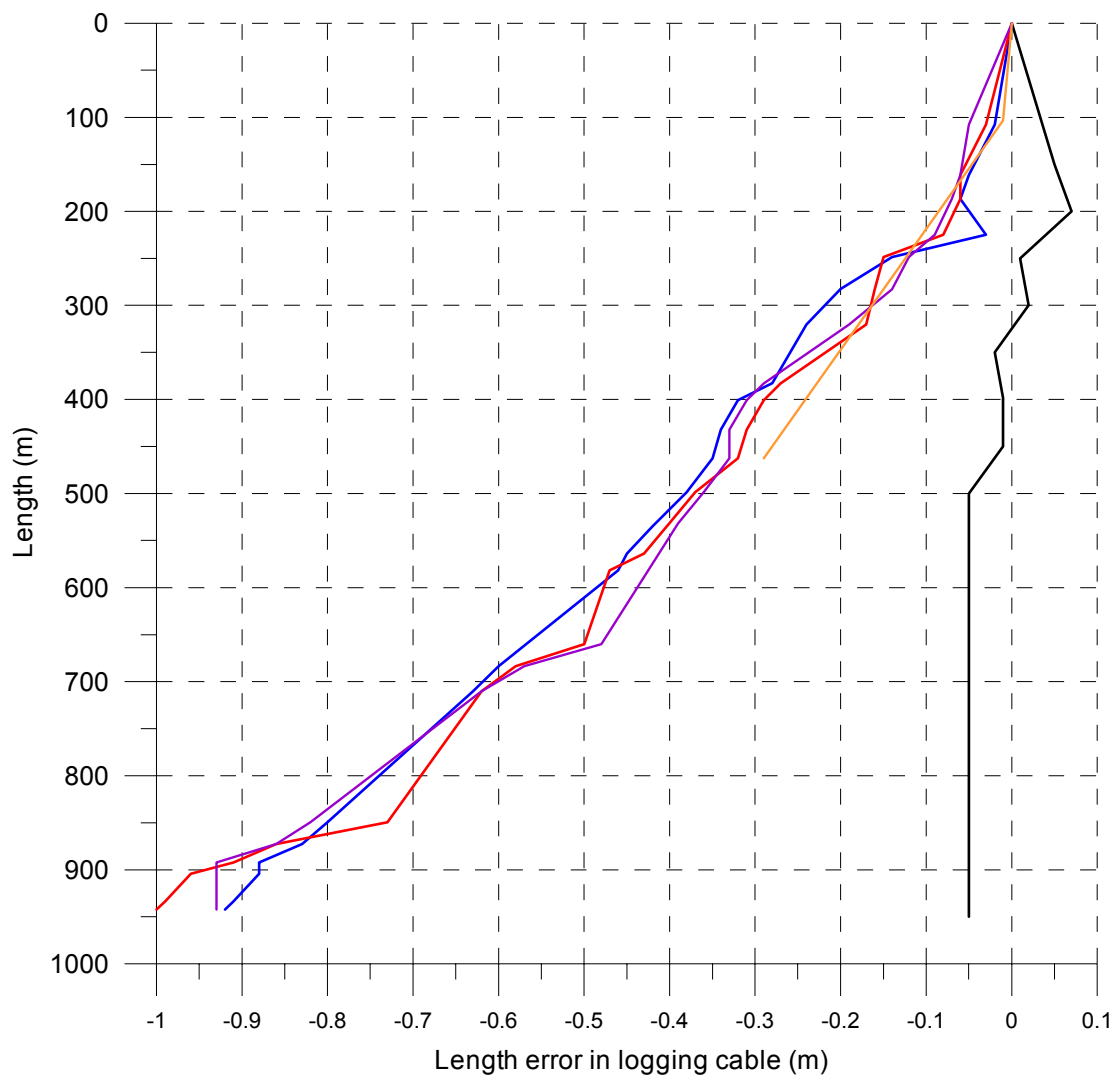

Appendix 2.1–2.2 Electric conductivity of borehole water

Appendix 2.1

Forsmark, borehole KFM08C
Electric conductivity of borehole water

- Measured without lower rubber disks:
 - ▽ Measured without pumping (downwards), 2006-06-05 - 2006-06-06
 - ▽ Measured with pumping (downwards), 2006-06-18
- Measured with lower rubber disks:
 - + Time series of fracture specific water, 2006-06-17 - 2006-06-18
 - ⊕ Last in time series, fracture specific water, 2006-06-17 - 2006-06-18

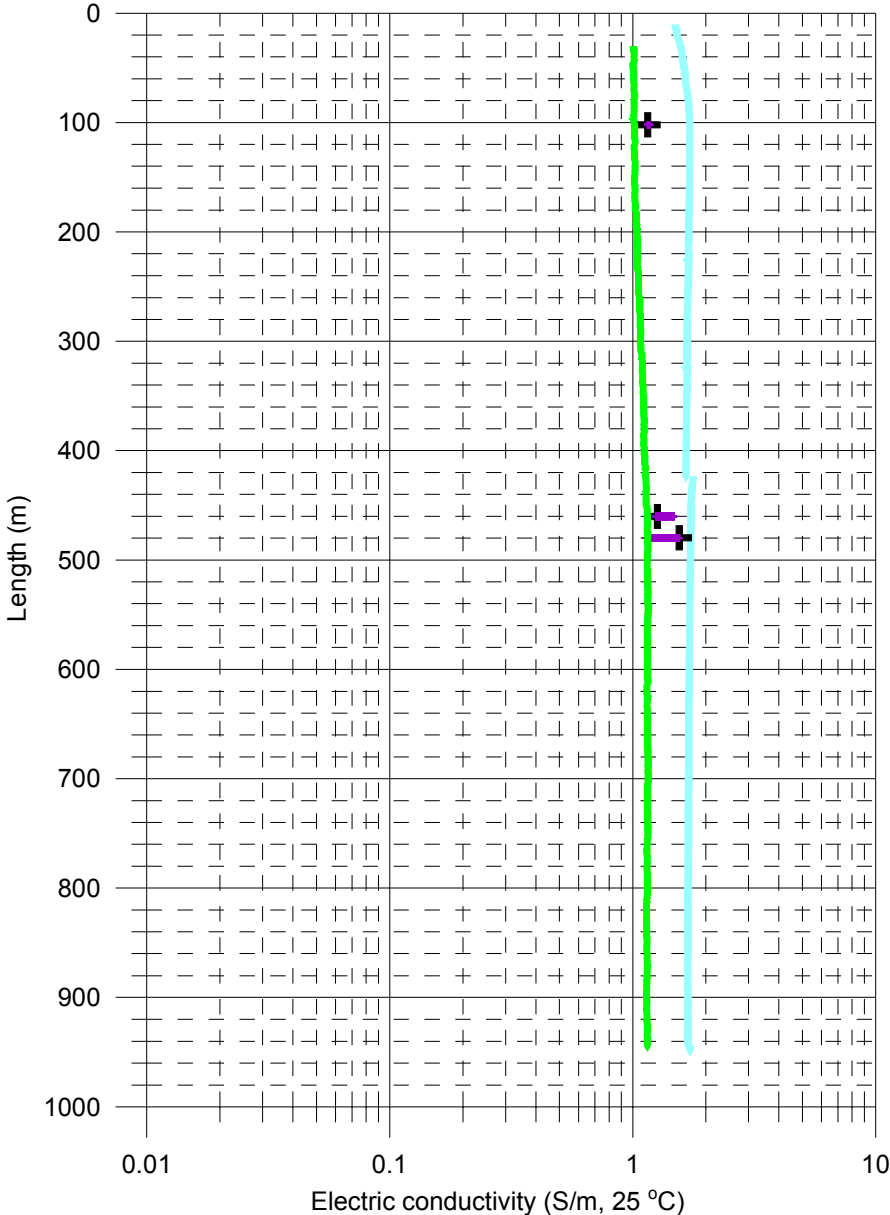

Forsmark, borehole KFM08C
Electric conductivity of borehole water

- Measured without lower rubber disks:
- ▽ Measured without pumping (downwards), 2006-06-05 - 2006-06-06
 - ▽ Measured with pumping (downwards), 2006-06-18

- Measured with lower rubber disks:
- + Time series of fracture specific water, 2006-06-17 - 2006-06-18
 - + Last in time series, fracture specific water, 2006-06-17 - 2006-06-18

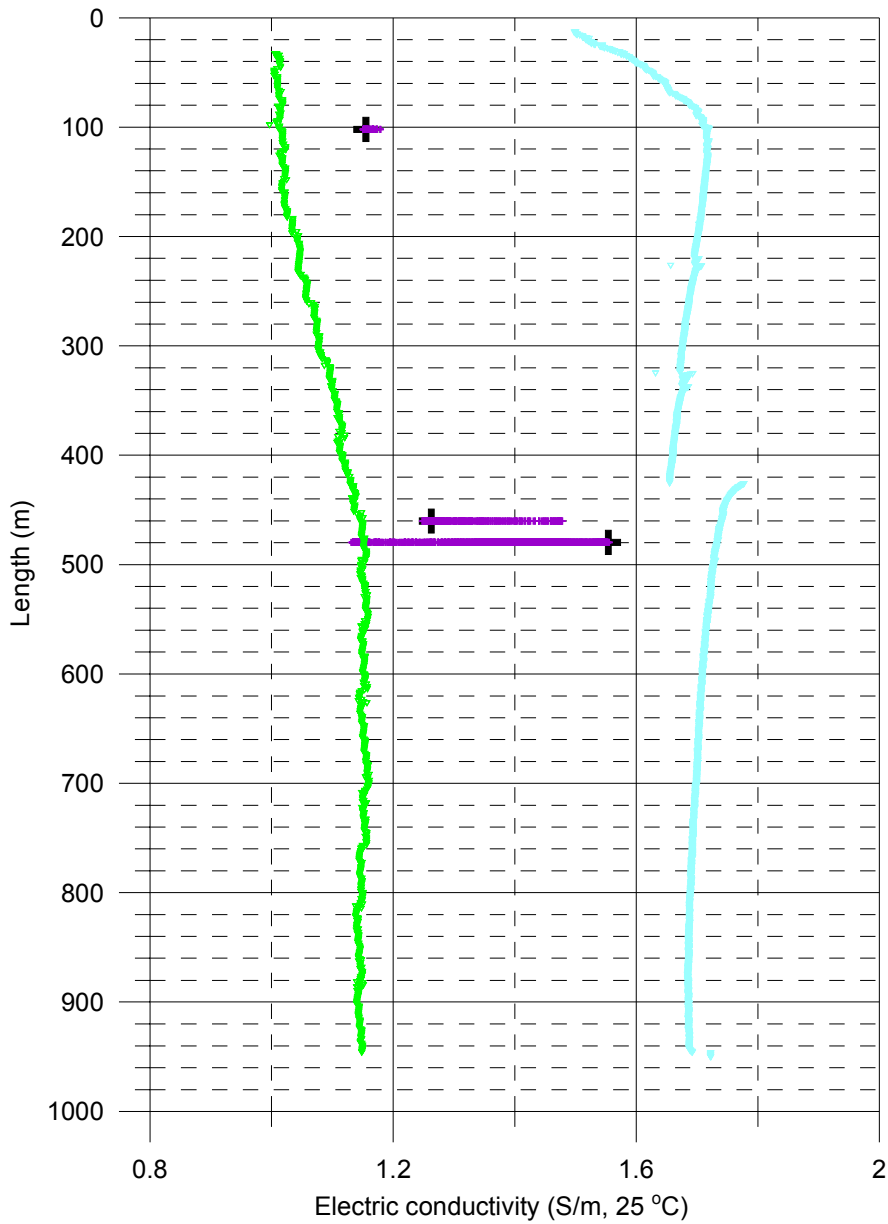

Appendix 2.3 Temperature of borehole water

Appendix 2.3

Forsmark, borehole KFM08C Temperature of borehole water

- Measured without lower rubber disks:
- ▽ Measured without pumping (downwards), 2006-06-05 - 2006-06-06
 - ▽ Measured with pumping (downwards), 2006-06-18

- Measured with lower rubber disks:
- + Time series of fracture specific water, 2006-06-17 - 2006-06-18
 - ⊕ Last in time series, fracture specific water, 2006-06-17 - 2006-06-18

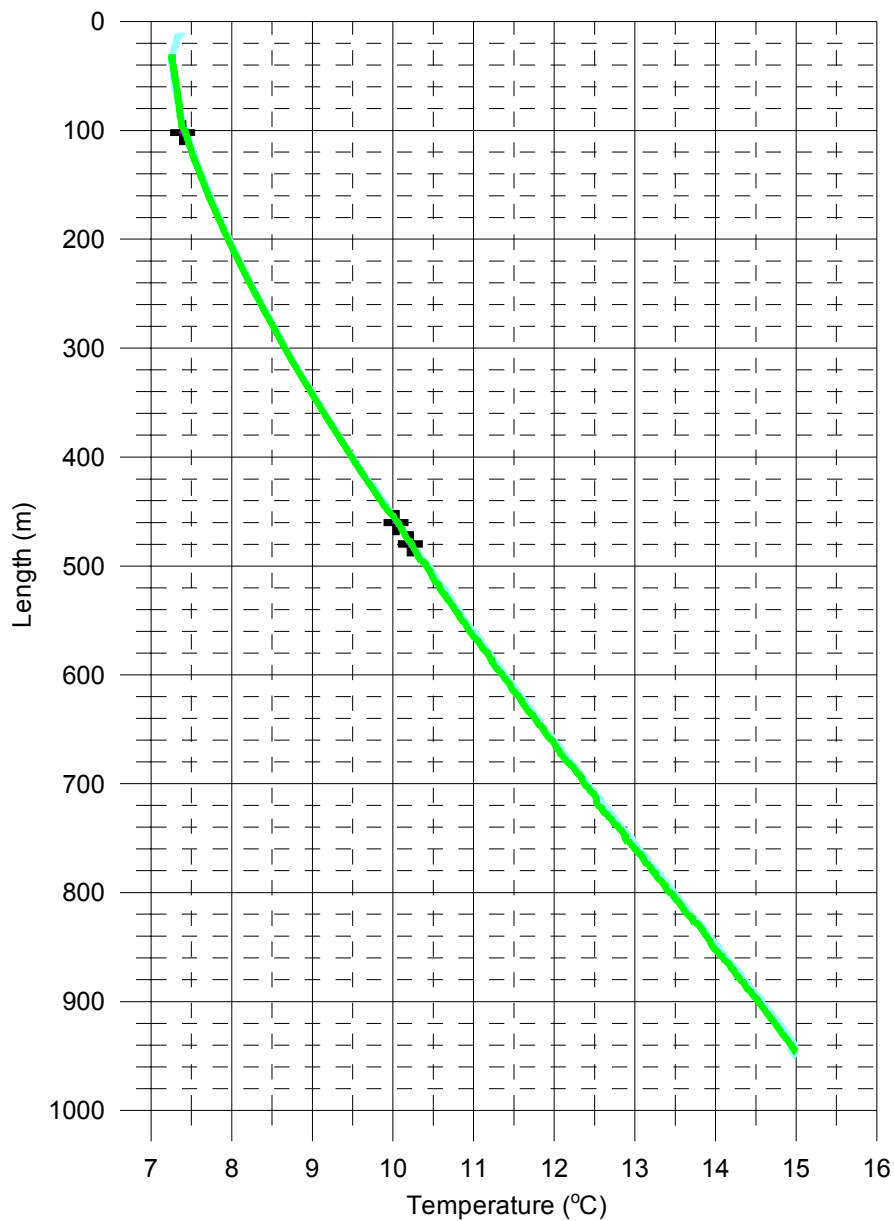

Appendices 3.1–3.42 Flow rate, caliper and single point resistance

Appendix 3.1

Forsmark, borehole KFM08C
Flow rate, caliper and single point resistance

- ▲ Without pumping (L=5 m, dL=5 m), (Flow direction = into the hole)
- ▼ Without pumping (L=5 m, dL=5 m), (Flow direction = into the bedrock)
- Without pumping (L=5 m, dL=0.5 m), 2006-06-03 - 2006-06-05
- With pumping (L=5 m, dL=0.5 m), 2006-06-10 - 2006-06-14
- With pumping (L=1 m, dL=0.1 m), 2006-06-15 - 2006-06-17
- With pumping (L=0.5 m, dL=0.1 m), 2006-06-17 - 2006-06-18
- Lower limit of flow rate

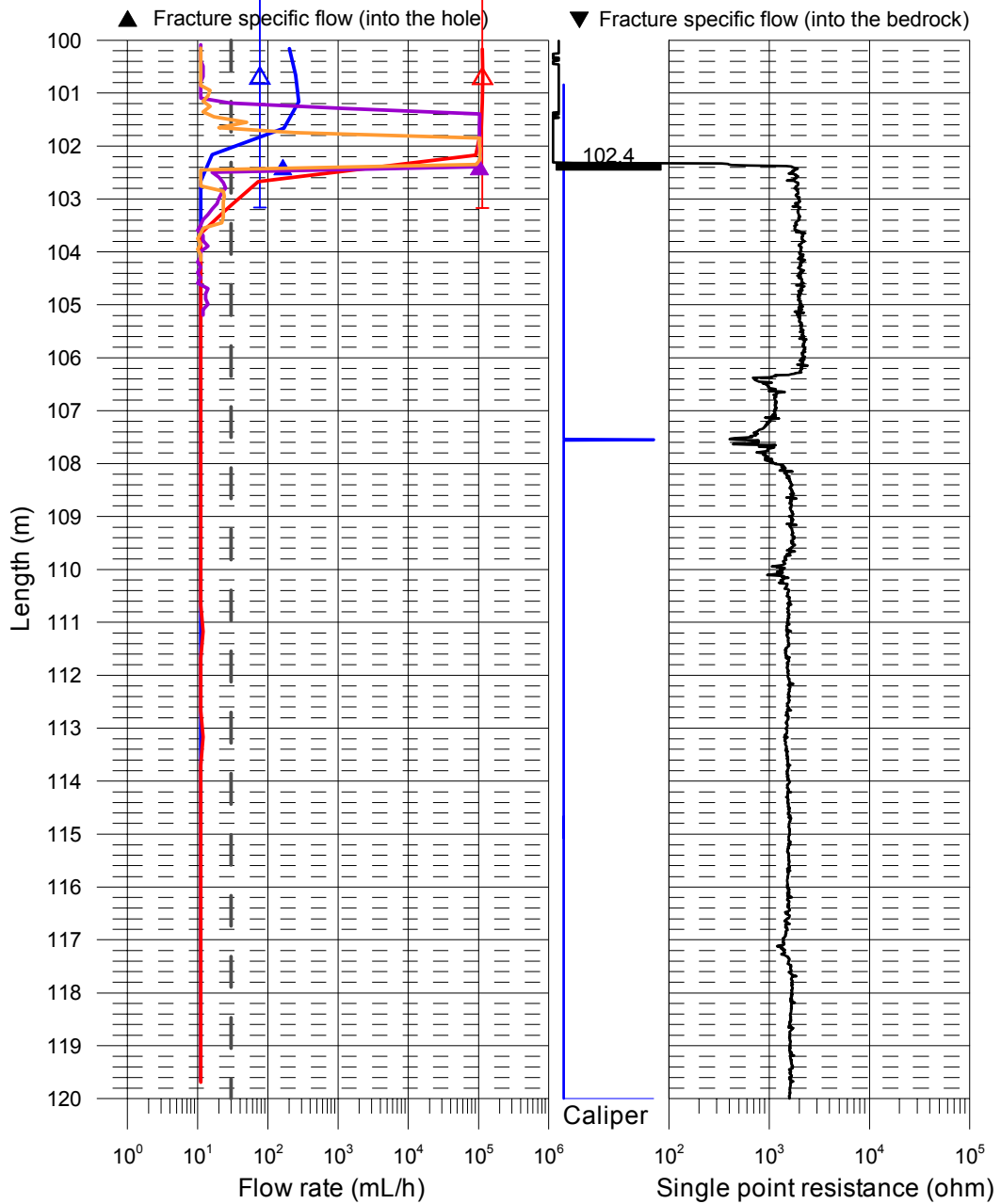

Forsmark, borehole KFM08C
Flow rate, caliper and single point resistance

- △ Without pumping (L=5 m, dL=5 m), (Flow direction = into the hole)
- ▽ Without pumping (L=5 m, dL=5 m), (Flow direction = into the bedrock)
- Without pumping (L=5 m, dL=0.5 m), 2006-06-03 - 2006-06-05
- With pumping (L=5 m, dL=0.5 m), 2006-06-10 - 2006-06-14
- With pumping (L=1 m, dL=0.1 m), 2006-06-15 - 2006-06-17
- With pumping (L=0.5 m, dL=0.1 m), 2006-06-17 - 2006-06-18
- Lower limit of flow rate

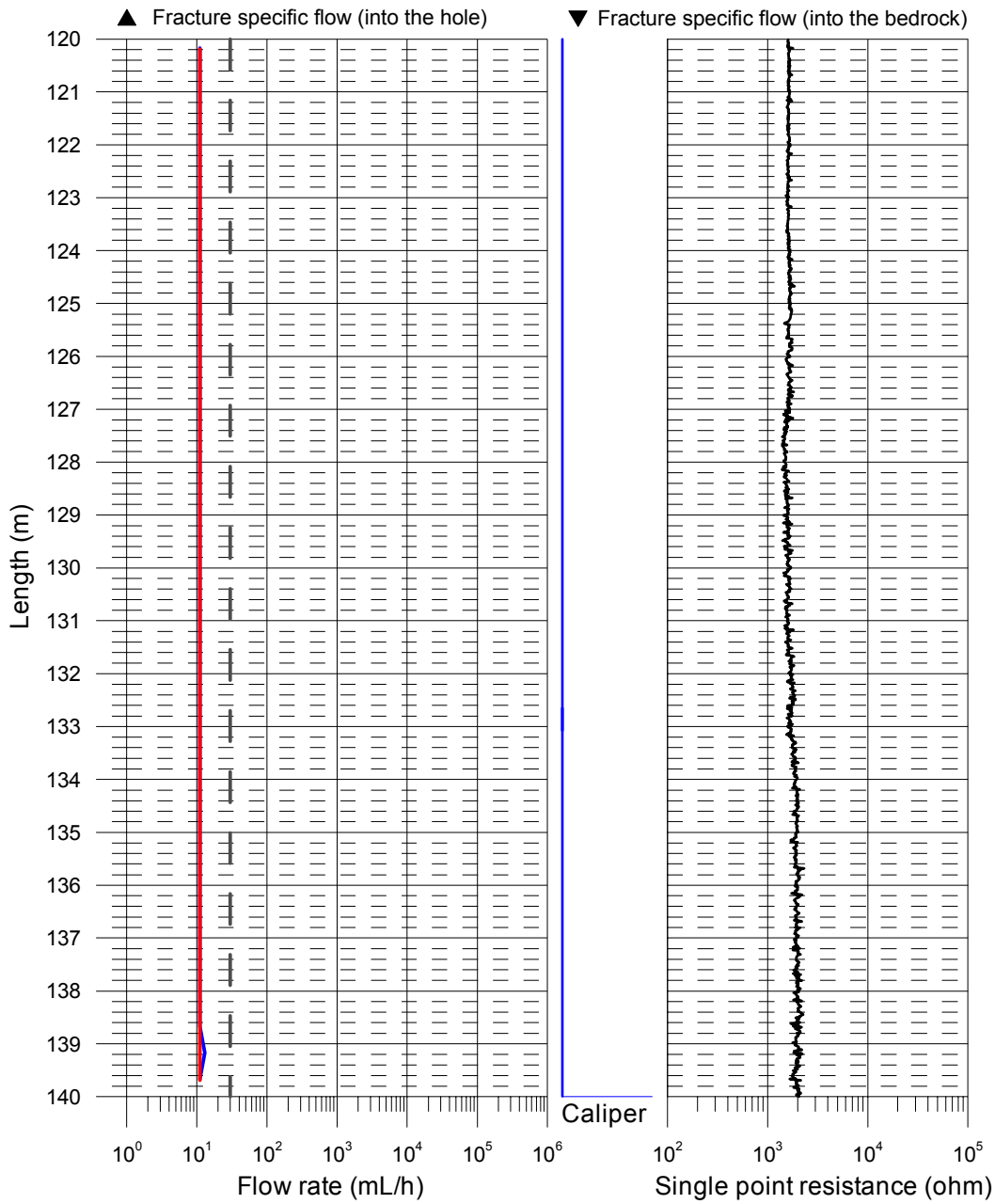

Forsmark, borehole KFM08C
Flow rate, caliper and single point resistance

- △ Without pumping (L=5 m, dL=5 m), (Flow direction = into the hole)
- ▽ Without pumping (L=5 m, dL=5 m), (Flow direction = into the bedrock)
- Without pumping (L=5 m, dL=0.5 m), 2006-06-03 - 2006-06-05
- With pumping (L=5 m, dL=0.5 m), 2006-06-10 - 2006-06-14
- With pumping (L=1 m, dL=0.1 m), 2006-06-15 - 2006-06-17
- With pumping (L=0.5 m, dL=0.1 m), 2006-06-17 - 2006-06-18
- Lower limit of flow rate

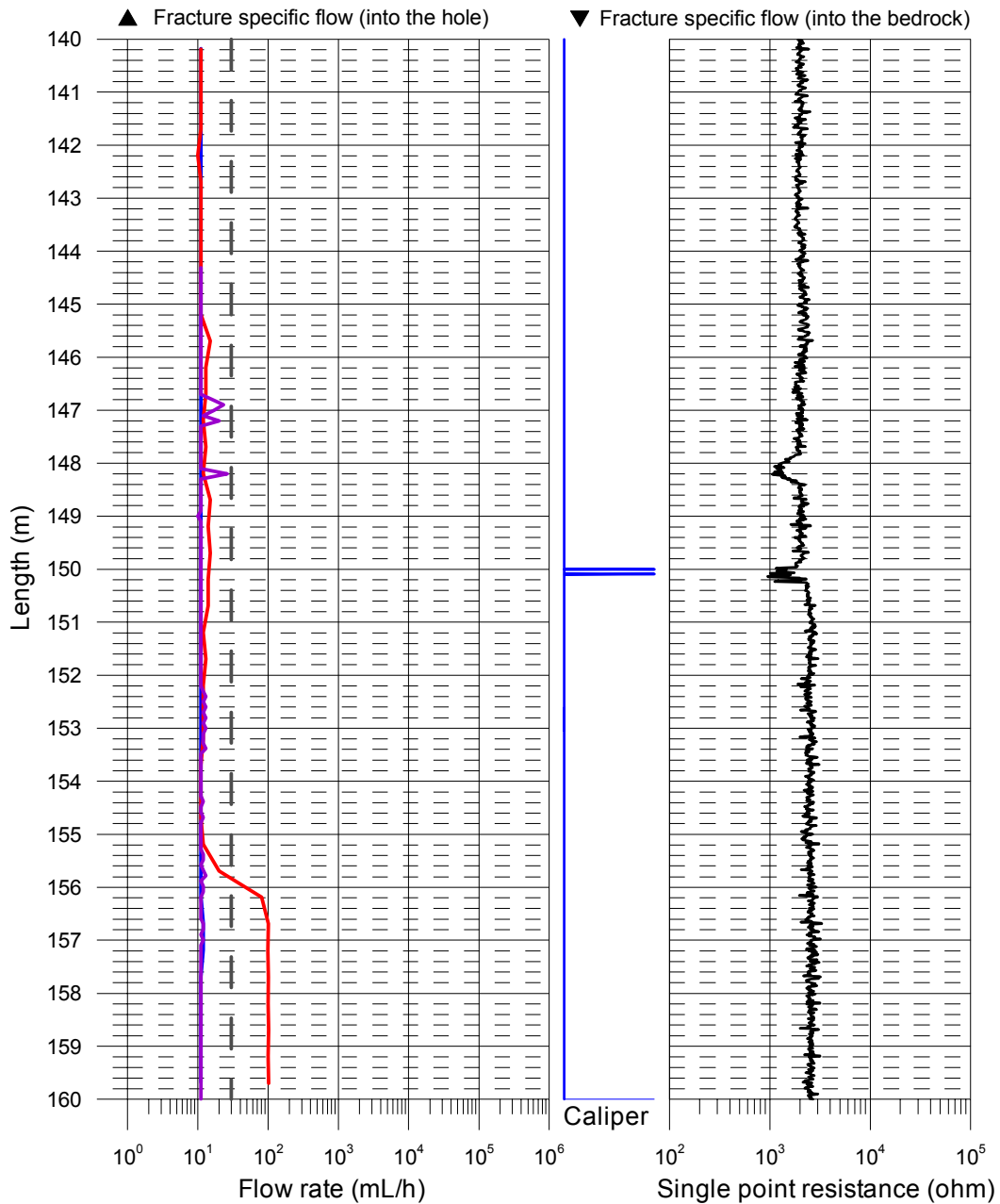

Forsmark, borehole KFM08C
 Flow rate, caliper and single point resistance

- △ Without pumping (L=5 m, dL=5 m), (Flow direction = into the hole)
- ▽ Without pumping (L=5 m, dL=5 m), (Flow direction = into the bedrock)
- Without pumping (L=5 m, dL=0.5 m), 2006-06-03 - 2006-06-05
- With pumping (L=5 m, dL=0.5 m), 2006-06-10 - 2006-06-14
- With pumping (L=1 m, dL=0.1 m), 2006-06-15 - 2006-06-17
- With pumping (L=0.5 m, dL=0.1 m), 2006-06-17 - 2006-06-18
- Lower limit of flow rate

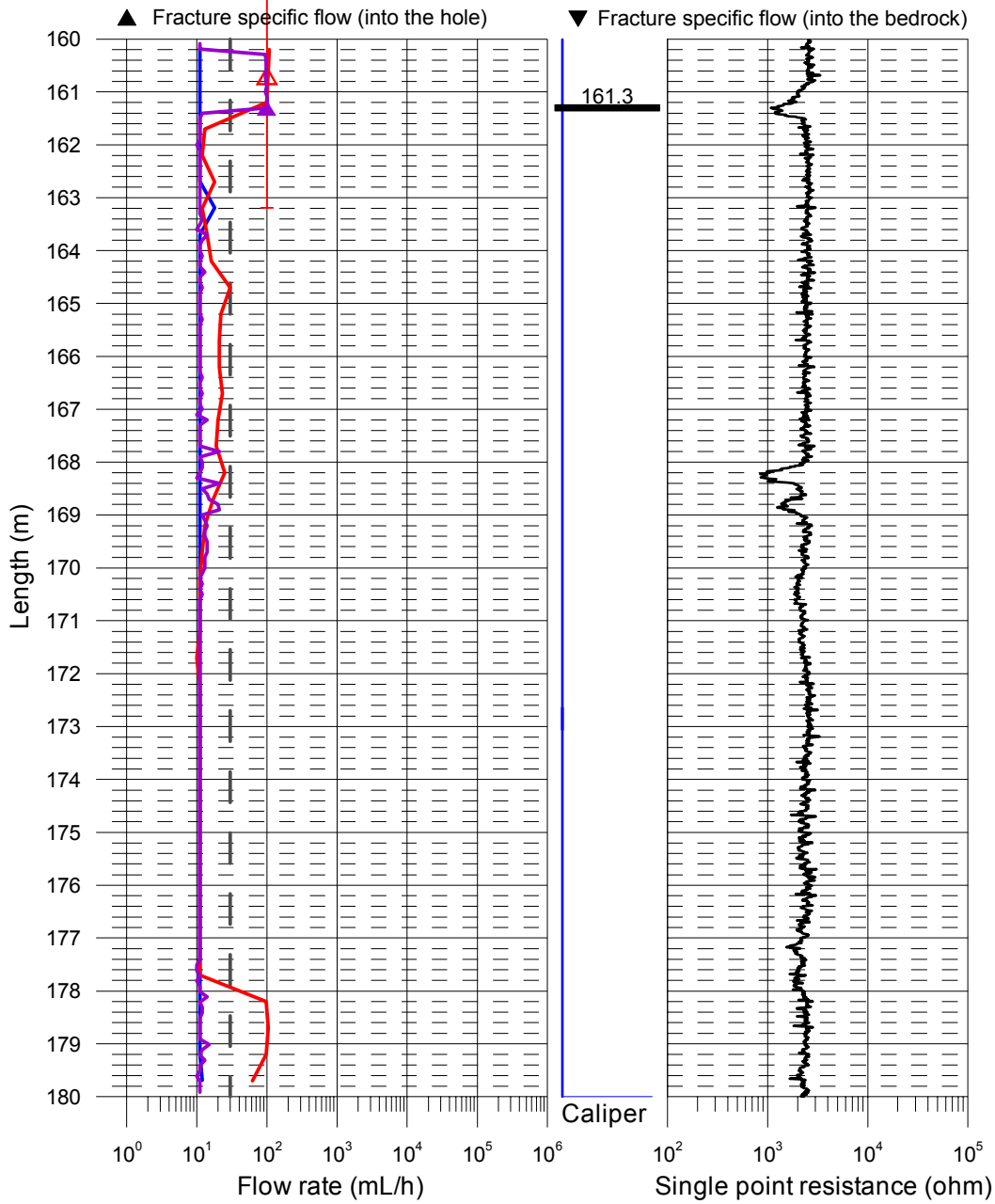

Forsmark, borehole KFM08C
Flow rate, caliper and single point resistance

- △ Without pumping (L=5 m, dL=5 m), (Flow direction = into the hole)
- ▽ Without pumping (L=5 m, dL=5 m), (Flow direction = into the bedrock)
- Without pumping (L=5 m, dL=0.5 m), 2006-06-03 - 2006-06-05
- With pumping (L=5 m, dL=0.5 m), 2006-06-10 - 2006-06-14
- With pumping (L=1 m, dL=0.1 m), 2006-06-15 - 2006-06-17
- With pumping (L=0.5 m, dL=0.1 m), 2006-06-17 - 2006-06-18
- Lower limit of flow rate

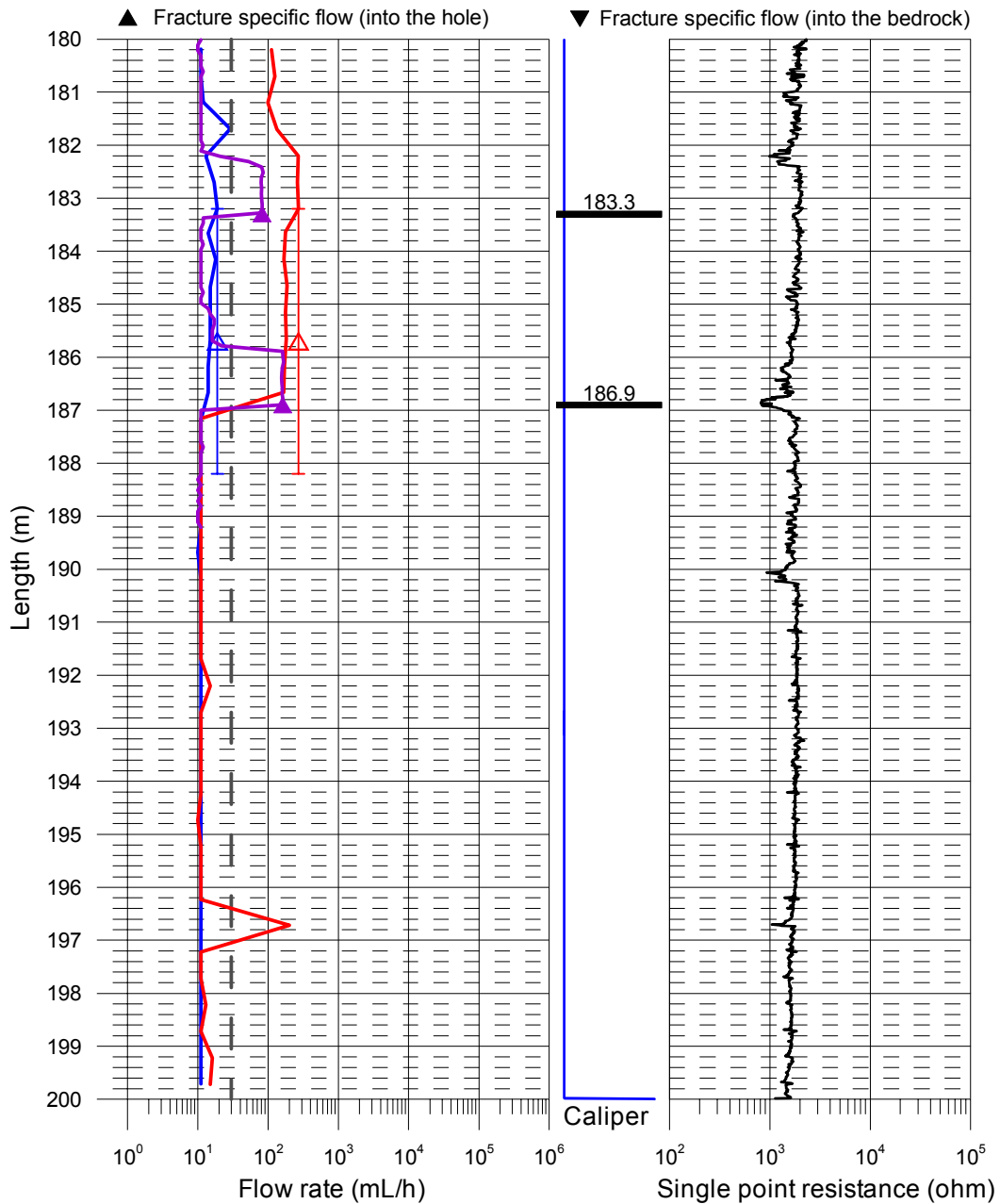

Forsmark, borehole KFM08C
 Flow rate, caliper and single point resistance

- ▲ Without pumping (L=5 m, dL=5 m), (Flow direction = into the hole)
- ▼ Without pumping (L=5 m, dL=5 m), (Flow direction = into the bedrock)
- Without pumping (L=5 m, dL=0.5 m), 2006-06-03 - 2006-06-05
- With pumping (L=5 m, dL=0.5 m), 2006-06-10 - 2006-06-14
- With pumping (L=1 m, dL=0.1 m), 2006-06-15 - 2006-06-17
- With pumping (L=0.5 m, dL=0.1 m), 2006-06-17 - 2006-06-18
- Lower limit of flow rate

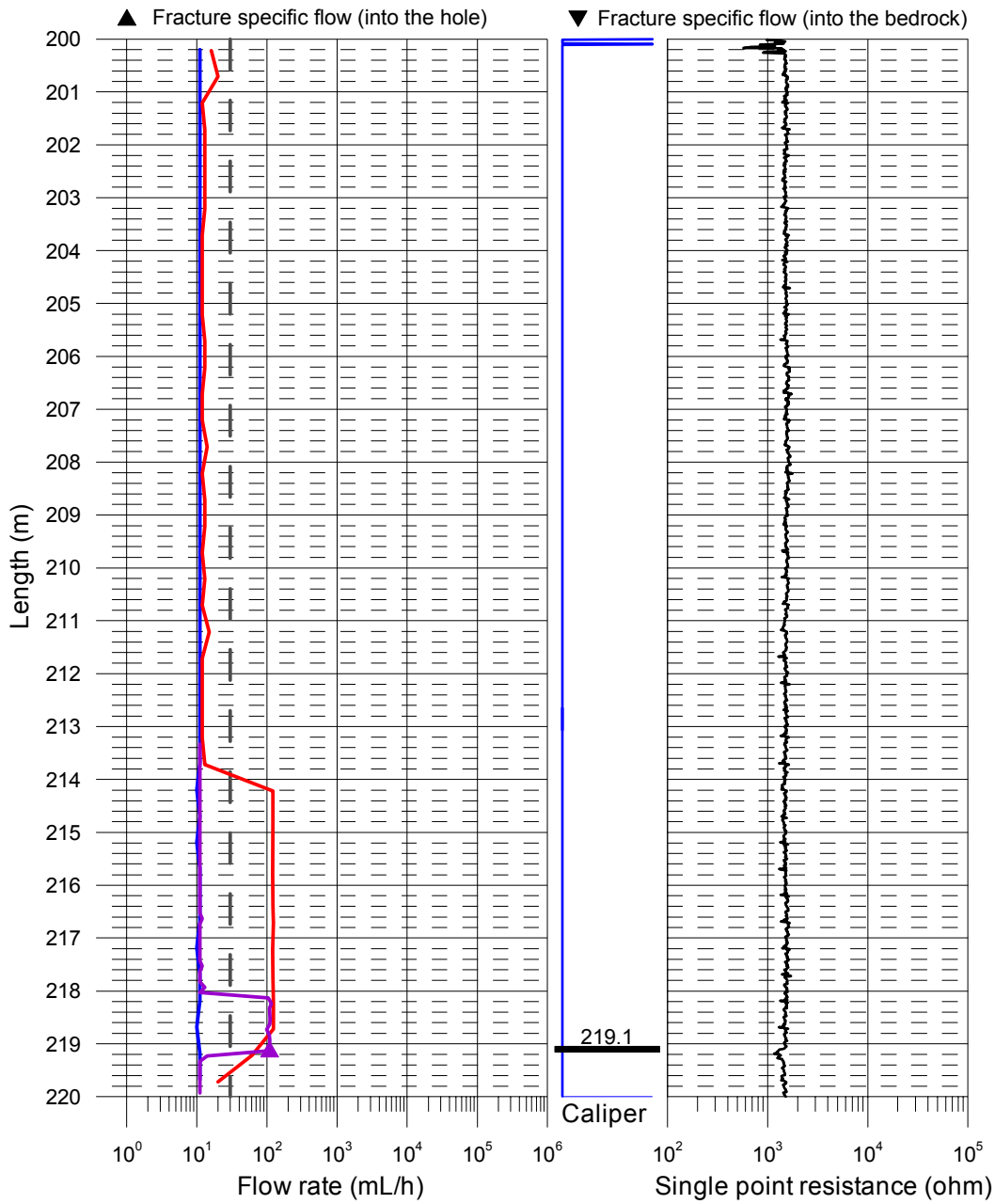

Forsmark, borehole KFM08C
Flow rate, caliper and single point resistance

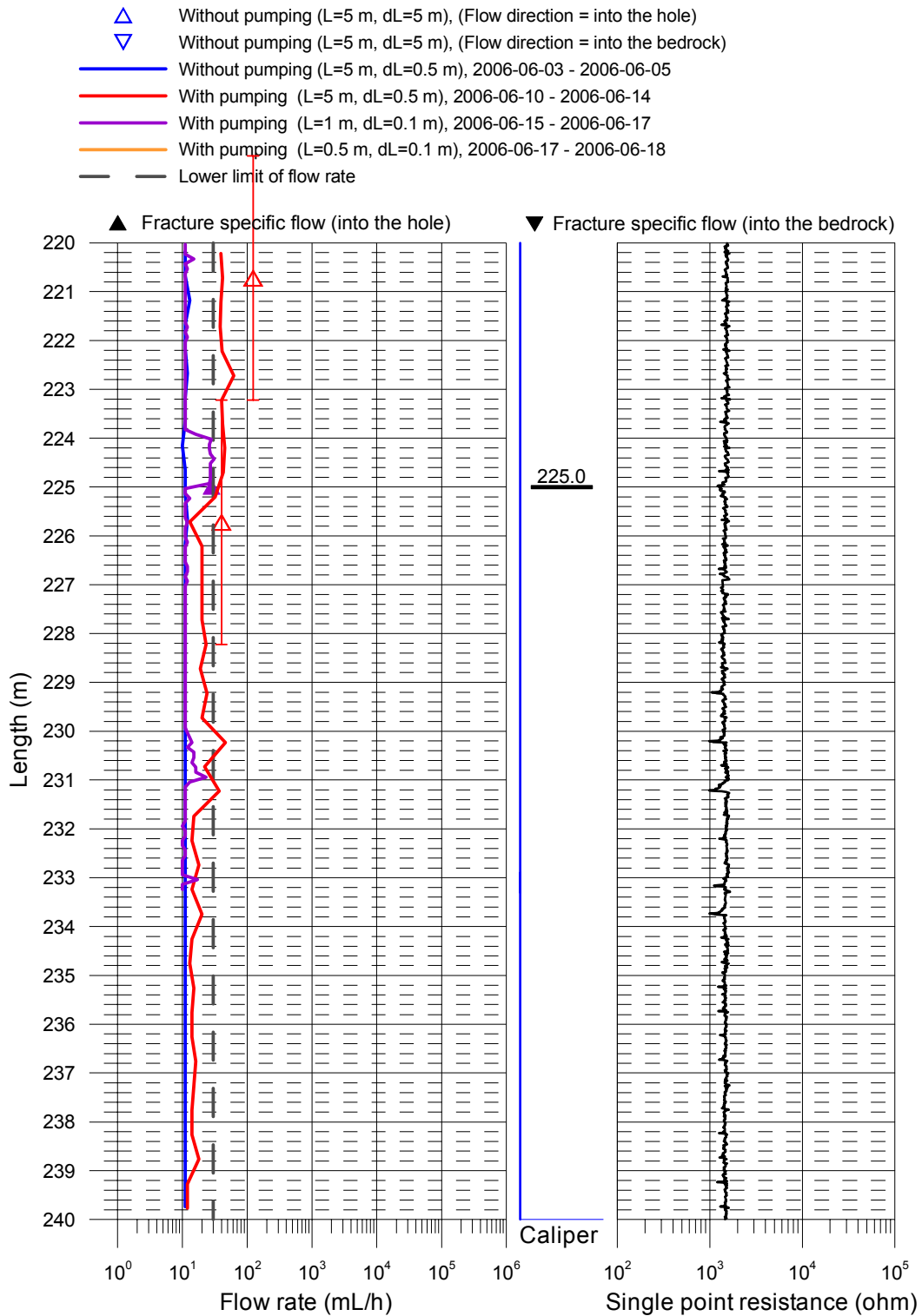

Forsmark, borehole KFM08C
Flow rate, caliper and single point resistance

- △ Without pumping (L=5 m, dL=5 m), (Flow direction = into the hole)
- ▽ Without pumping (L=5 m, dL=5 m), (Flow direction = into the bedrock)
- Without pumping (L=5 m, dL=0.5 m), 2006-06-03 - 2006-06-05
- With pumping (L=5 m, dL=0.5 m), 2006-06-10 - 2006-06-14
- With pumping (L=1 m, dL=0.1 m), 2006-06-15 - 2006-06-17
- With pumping (L=0.5 m, dL=0.1 m), 2006-06-17 - 2006-06-18
- Lower limit of flow rate

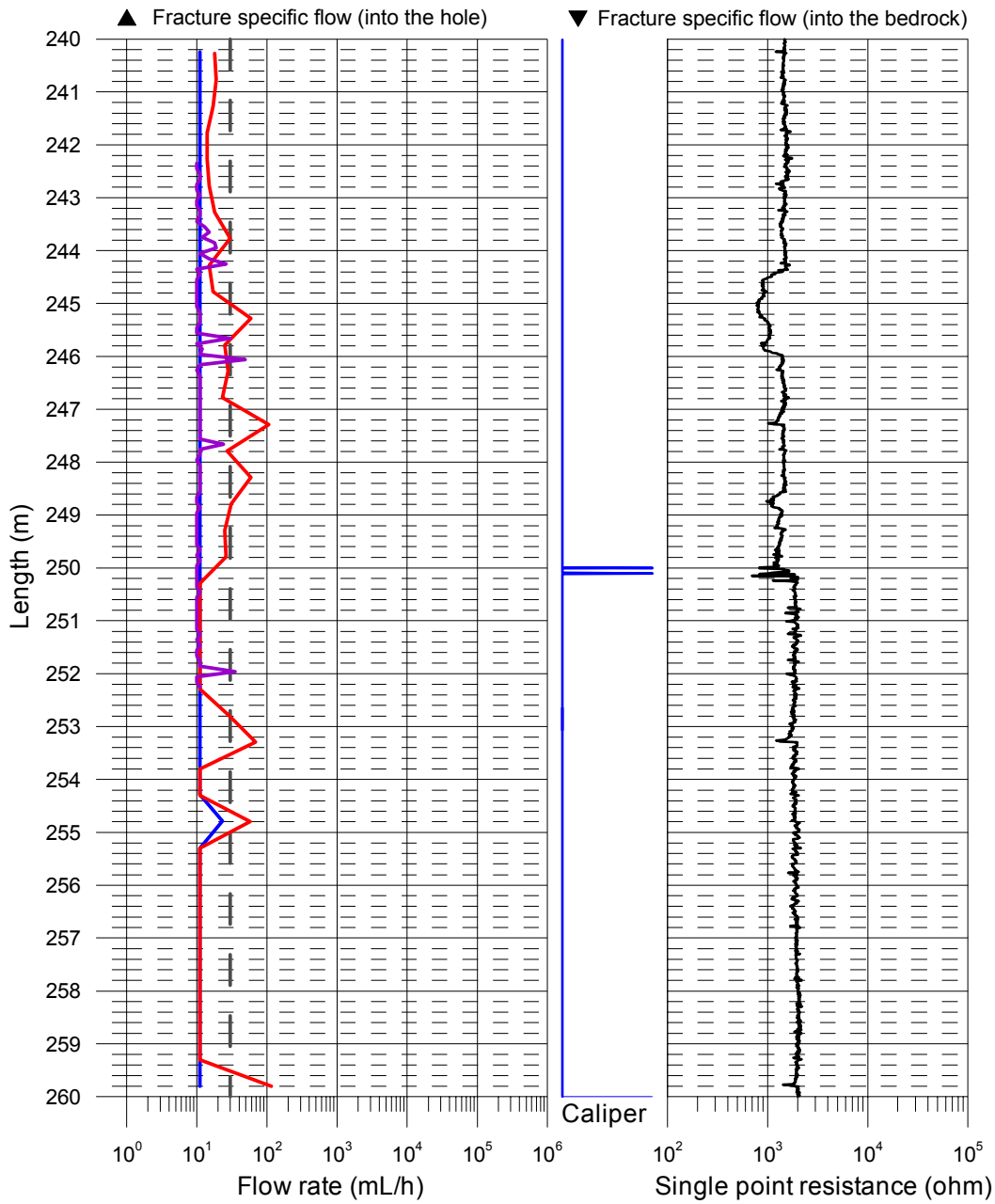

Forsmark, borehole KFM08C
Flow rate, caliper and single point resistance

- △ Without pumping (L=5 m, dL=5 m), (Flow direction = into the hole)
- ▽ Without pumping (L=5 m, dL=5 m), (Flow direction = into the bedrock)
- Without pumping (L=5 m, dL=0.5 m), 2006-06-03 - 2006-06-05
- With pumping (L=5 m, dL=0.5 m), 2006-06-10 - 2006-06-14
- With pumping (L=1 m, dL=0.1 m), 2006-06-15 - 2006-06-17
- With pumping (L=0.5 m, dL=0.1 m), 2006-06-17 - 2006-06-18
- Lower limit of flow rate

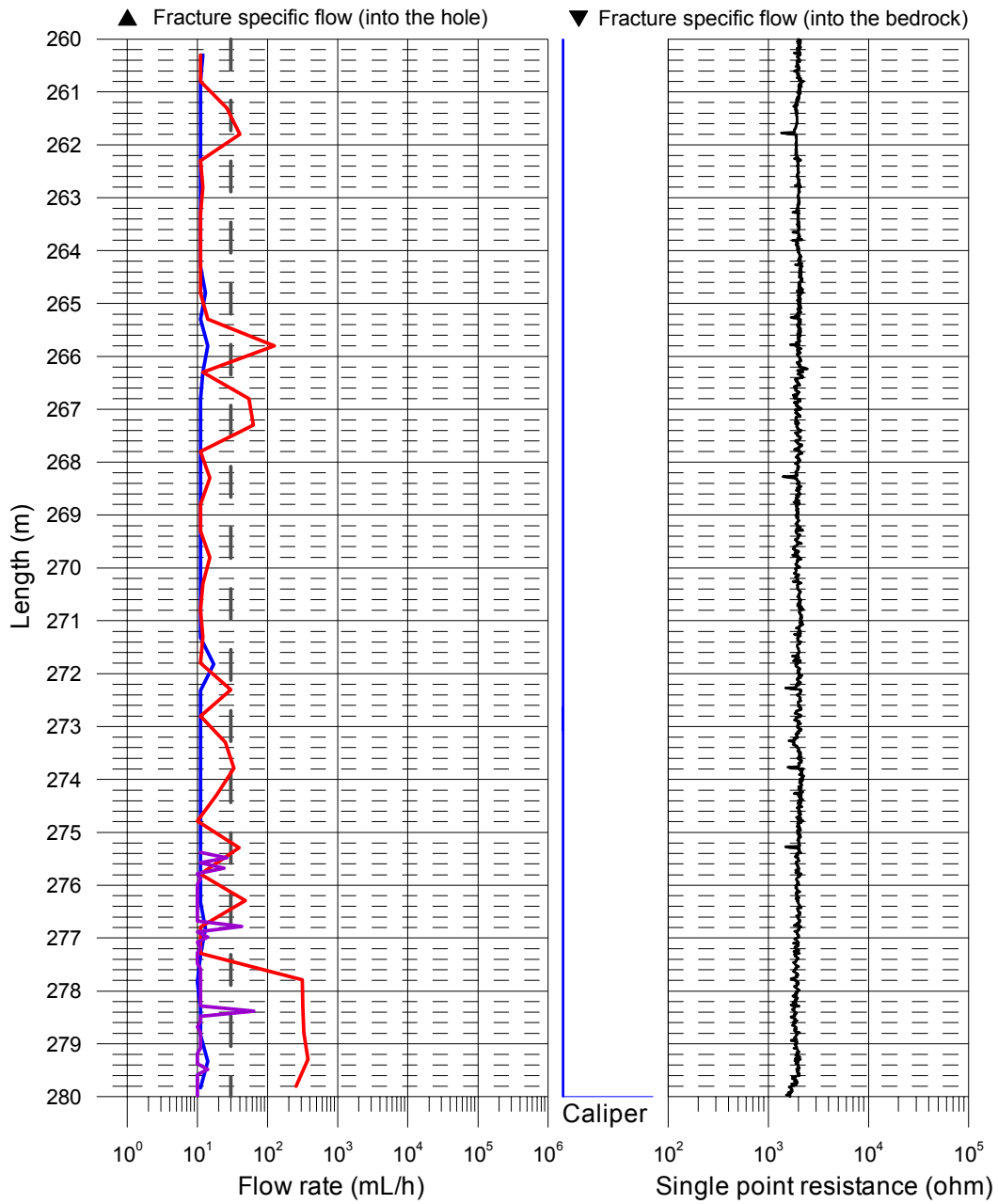

Forsmark, borehole KFM08C
 Flow rate, caliper and single point resistance

- ▲ Without pumping (L=5 m, dL=5 m), (Flow direction = into the hole)
- ▼ Without pumping (L=5 m, dL=5 m), (Flow direction = into the bedrock)
- Without pumping (L=5 m, dL=0.5 m), 2006-06-03 - 2006-06-05
- With pumping (L=5 m, dL=0.5 m), 2006-06-10 - 2006-06-14
- With pumping (L=1 m, dL=0.1 m), 2006-06-15 - 2006-06-17
- With pumping (L=0.5 m, dL=0.1 m), 2006-06-17 - 2006-06-18
- Lower limit of flow rate

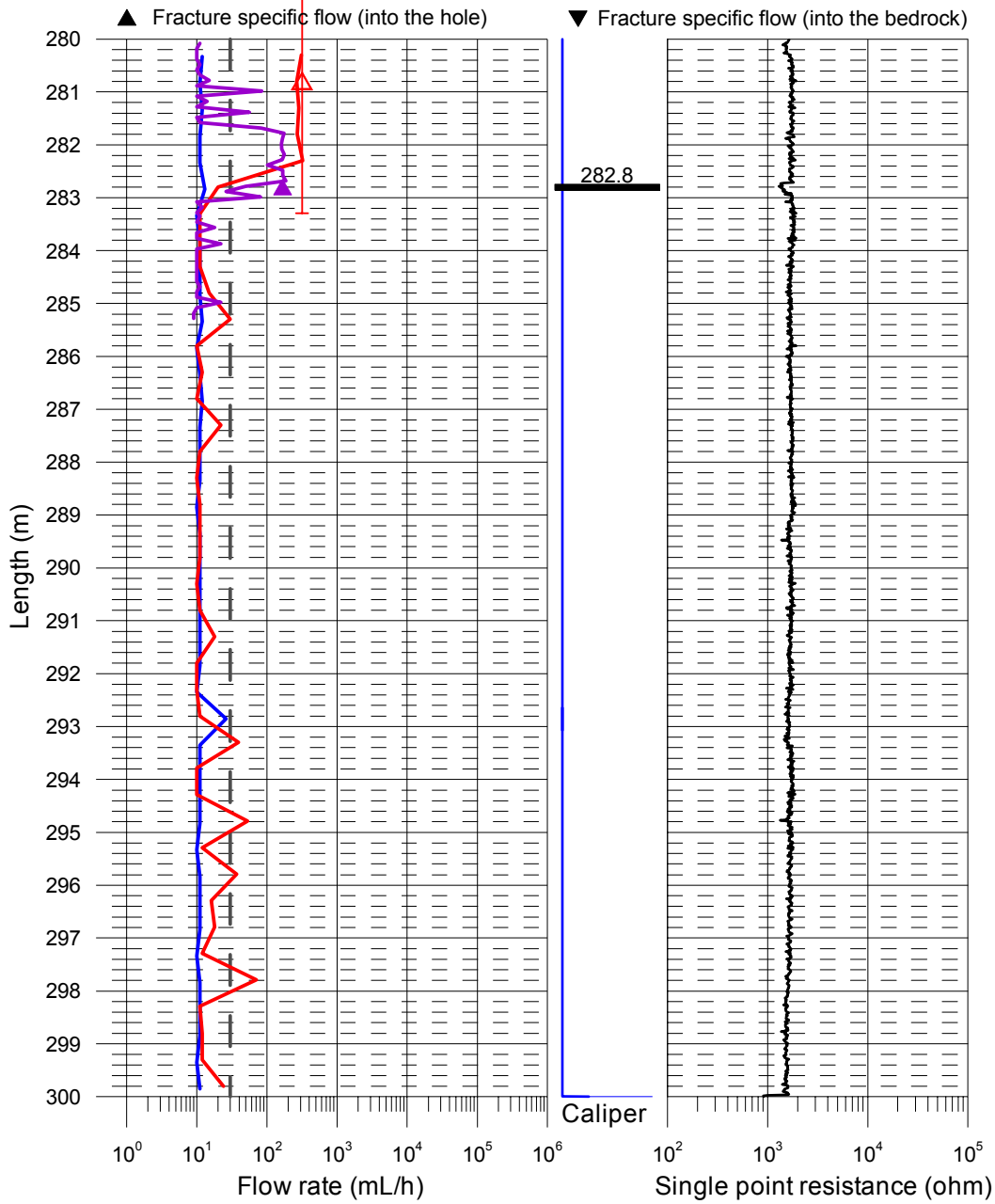

Forsmark, borehole KFM08C
Flow rate, caliper and single point resistance

- △ Without pumping (L=5 m, dL=5 m), (Flow direction = into the hole)
- ▽ Without pumping (L=5 m, dL=5 m), (Flow direction = into the bedrock)
- Without pumping (L=5 m, dL=0.5 m), 2006-06-03 - 2006-06-05
- With pumping (L=5 m, dL=0.5 m), 2006-06-10 - 2006-06-14
- With pumping (L=1 m, dL=0.1 m), 2006-06-15 - 2006-06-17
- With pumping (L=0.5 m, dL=0.1 m), 2006-06-17 - 2006-06-18
- Lower limit of flow rate

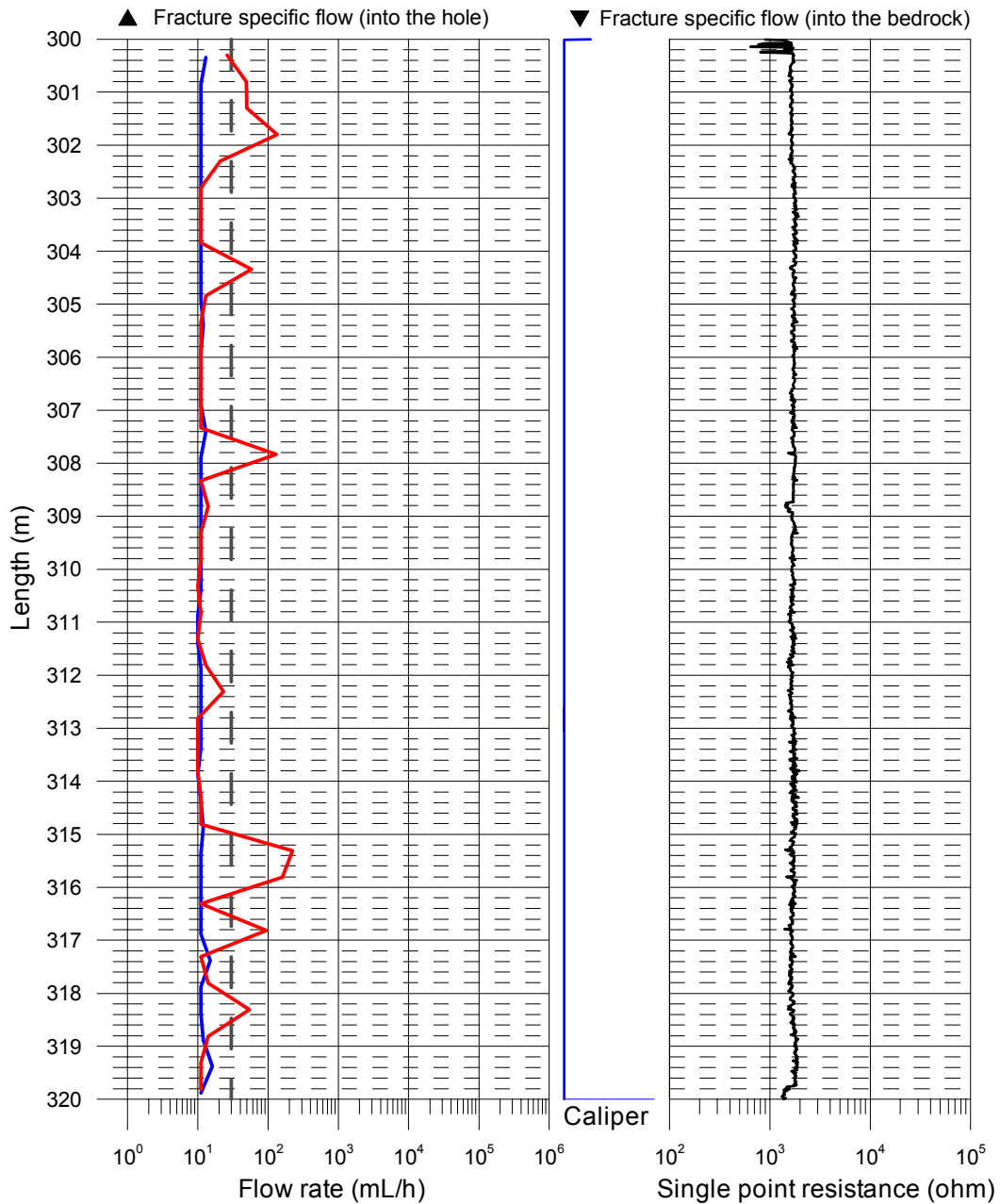

Forsmark, borehole KFM08C
 Flow rate, caliper and single point resistance

- △ Without pumping (L=5 m, dL=5 m), (Flow direction = into the hole)
- ▽ Without pumping (L=5 m, dL=5 m), (Flow direction = into the bedrock)
- Without pumping (L=5 m, dL=0.5 m), 2006-06-03 - 2006-06-05
- With pumping (L=5 m, dL=0.5 m), 2006-06-10 - 2006-06-14
- With pumping (L=1 m, dL=0.1 m), 2006-06-15 - 2006-06-17
- With pumping (L=0.5 m, dL=0.1 m), 2006-06-17 - 2006-06-18
- Lower limit of flow rate

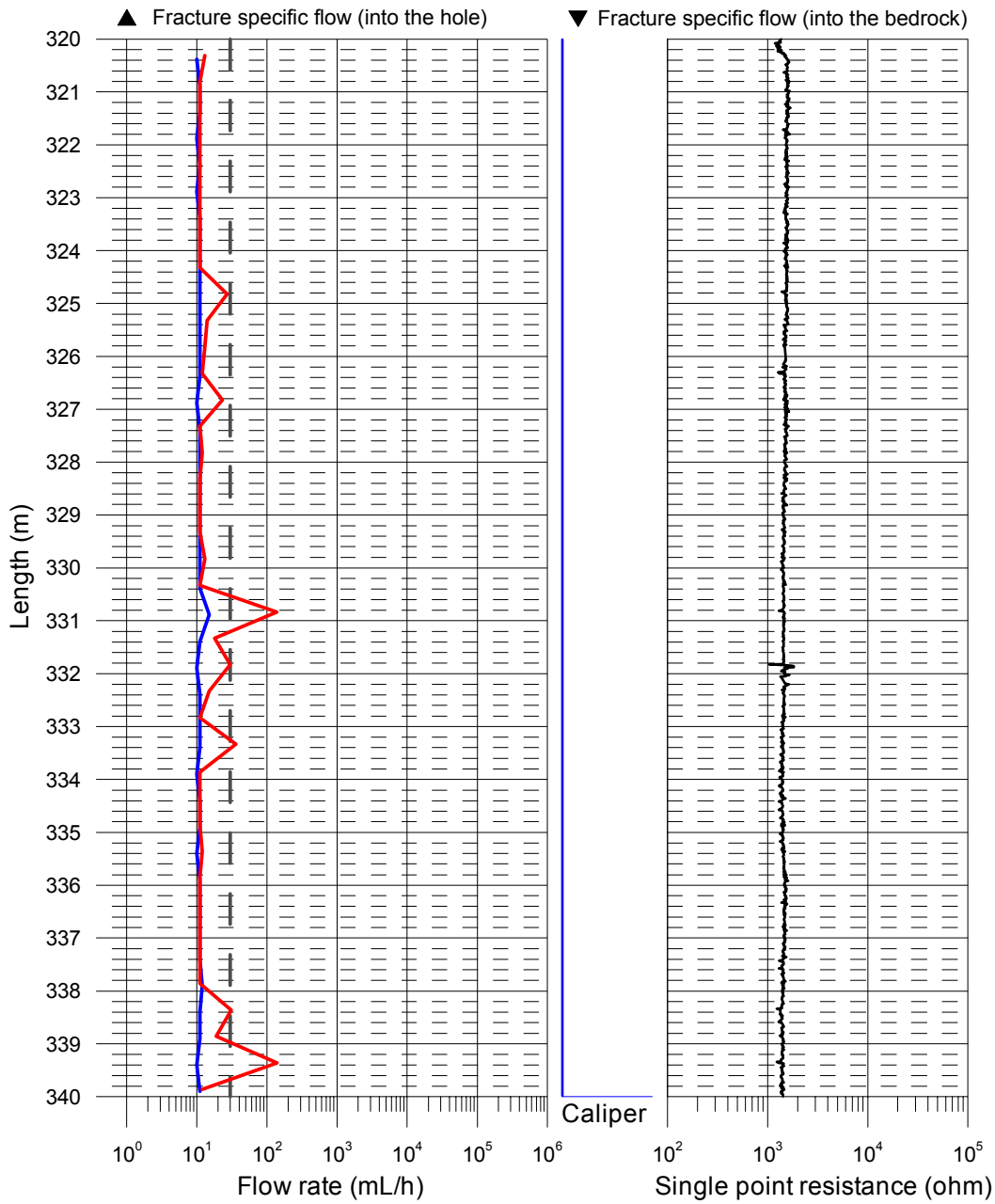

Forsmark, borehole KFM08C
Flow rate, caliper and single point resistance

- △ Without pumping (L=5 m, dL=5 m), (Flow direction = into the hole)
- ▽ Without pumping (L=5 m, dL=5 m), (Flow direction = into the bedrock)
- Without pumping (L=5 m, dL=0.5 m), 2006-06-03 - 2006-06-05
- With pumping (L=5 m, dL=0.5 m), 2006-06-10 - 2006-06-14
- With pumping (L=1 m, dL=0.1 m), 2006-06-15 - 2006-06-17
- With pumping (L=0.5 m, dL=0.1 m), 2006-06-17 - 2006-06-18
- Lower limit of flow rate

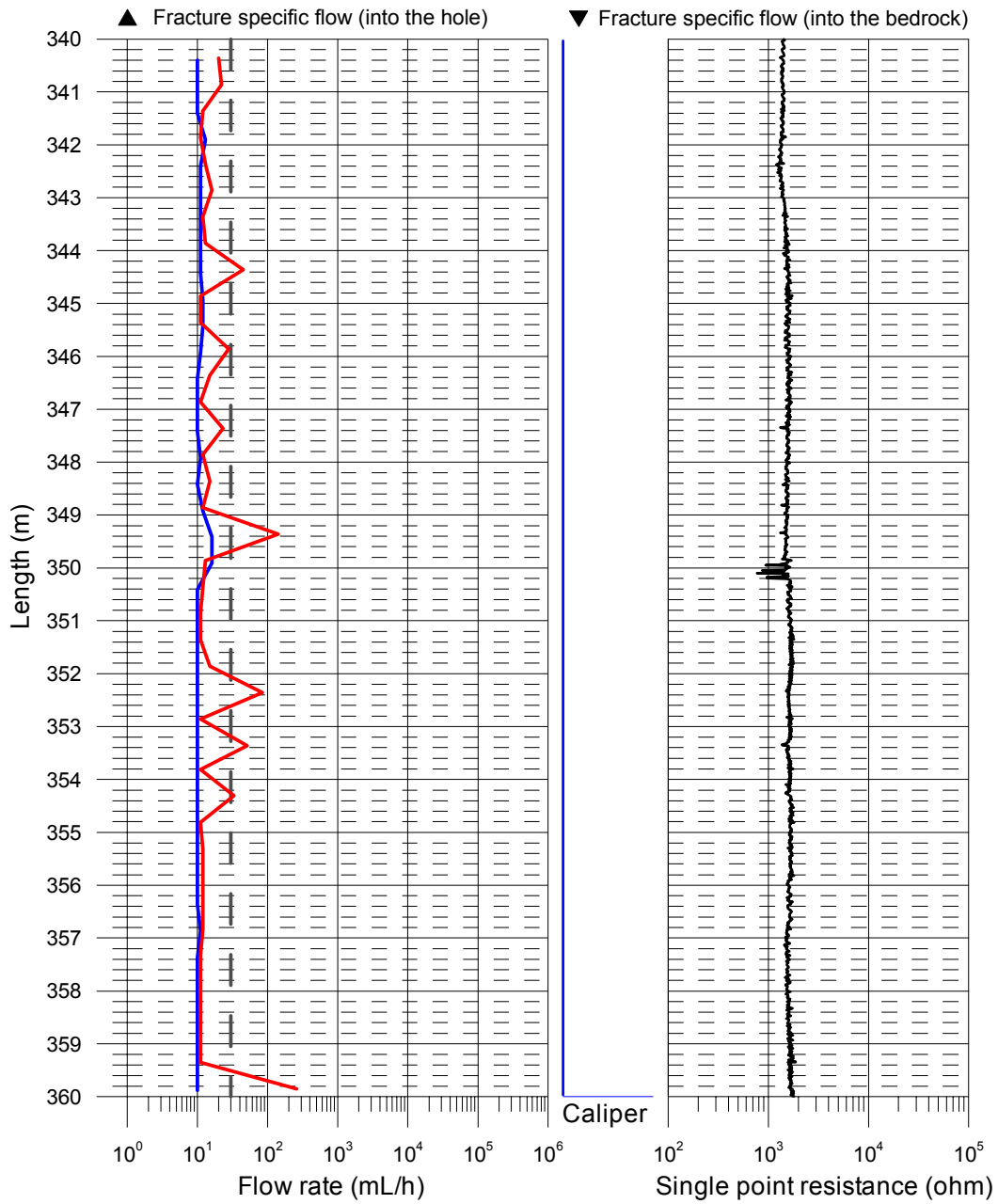

Forsmark, borehole KFM08C
 Flow rate, caliper and single point resistance

- △ Without pumping (L=5 m, dL=5 m), (Flow direction = into the hole)
- ▽ Without pumping (L=5 m, dL=5 m), (Flow direction = into the bedrock)
- Without pumping (L=5 m, dL=0.5 m), 2006-06-03 - 2006-06-05
- With pumping (L=5 m, dL=0.5 m), 2006-06-10 - 2006-06-14
- With pumping (L=1 m, dL=0.1 m), 2006-06-15 - 2006-06-17
- With pumping (L=0.5 m, dL=0.1 m), 2006-06-17 - 2006-06-18
- Lower limit of flow rate

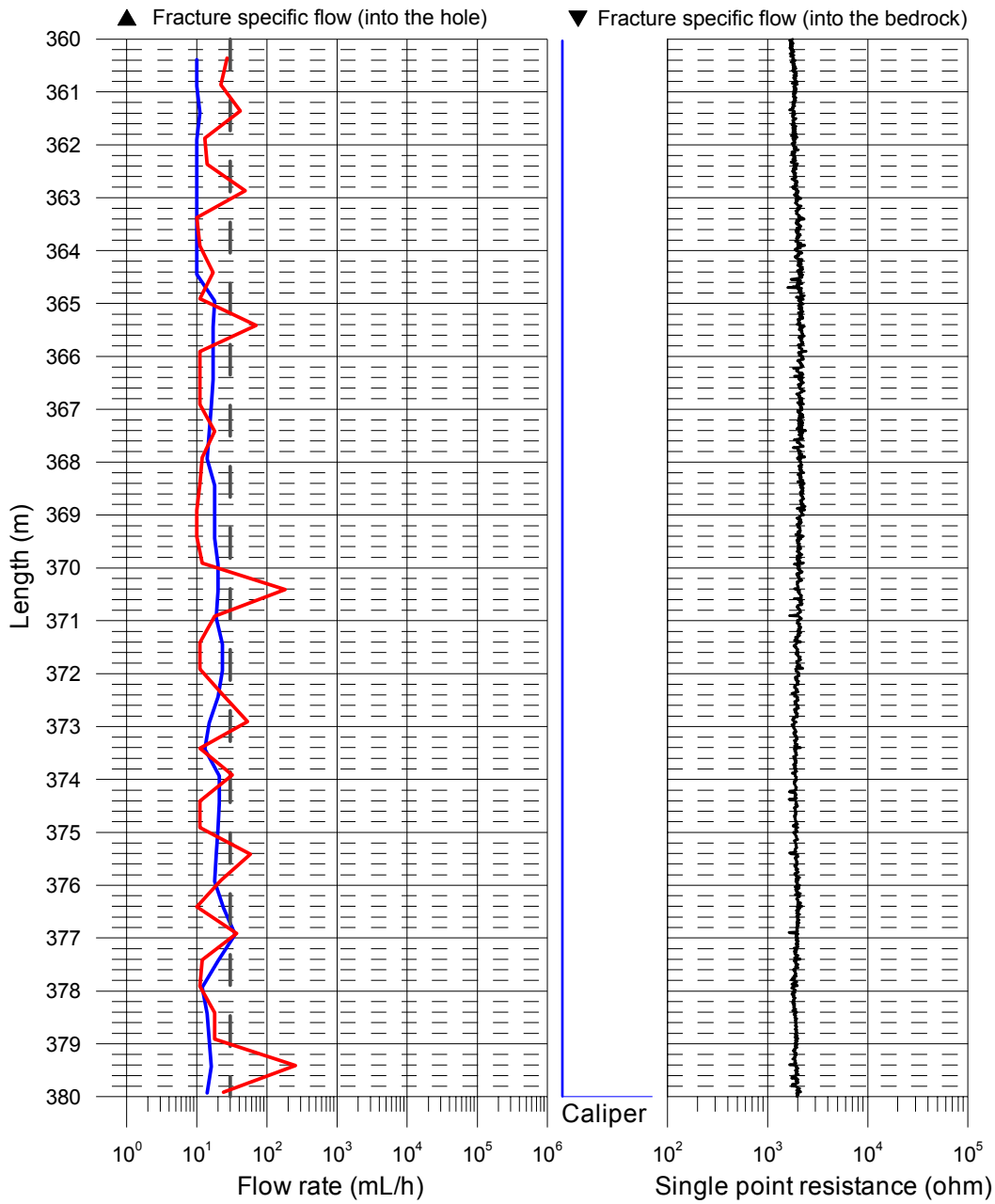

Forsmark, borehole KFM08C
Flow rate, caliper and single point resistance

- △ Without pumping (L=5 m, dL=5 m), (Flow direction = into the hole)
- ▽ Without pumping (L=5 m, dL=5 m), (Flow direction = into the bedrock)
- Without pumping (L=5 m, dL=0.5 m), 2006-06-03 - 2006-06-05
- With pumping (L=5 m, dL=0.5 m), 2006-06-10 - 2006-06-14
- With pumping (L=1 m, dL=0.1 m), 2006-06-15 - 2006-06-17
- With pumping (L=0.5 m, dL=0.1 m), 2006-06-17 - 2006-06-18
- Lower limit of flow rate

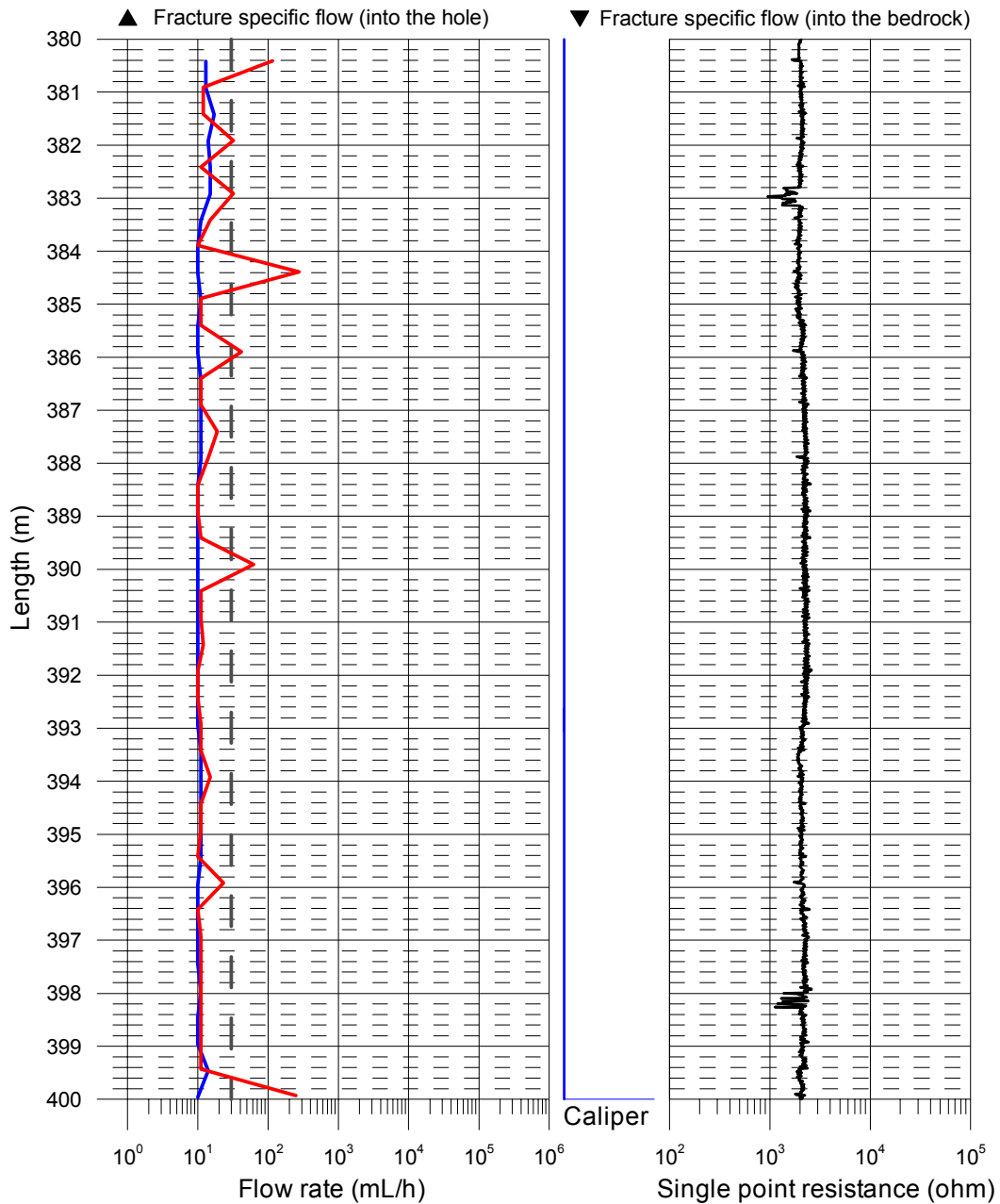

Forsmark, borehole KFM08C
 Flow rate, caliper and single point resistance

- △ Without pumping (L=5 m, dL=5 m), (Flow direction = into the hole)
- ▽ Without pumping (L=5 m, dL=5 m), (Flow direction = into the bedrock)
- Without pumping (L=5 m, dL=0.5 m), 2006-06-03 - 2006-06-05
- With pumping (L=5 m, dL=0.5 m), 2006-06-10 - 2006-06-14
- With pumping (L=1 m, dL=0.1 m), 2006-06-15 - 2006-06-17
- With pumping (L=0.5 m, dL=0.1 m), 2006-06-17 - 2006-06-18
- Lower limit of flow rate

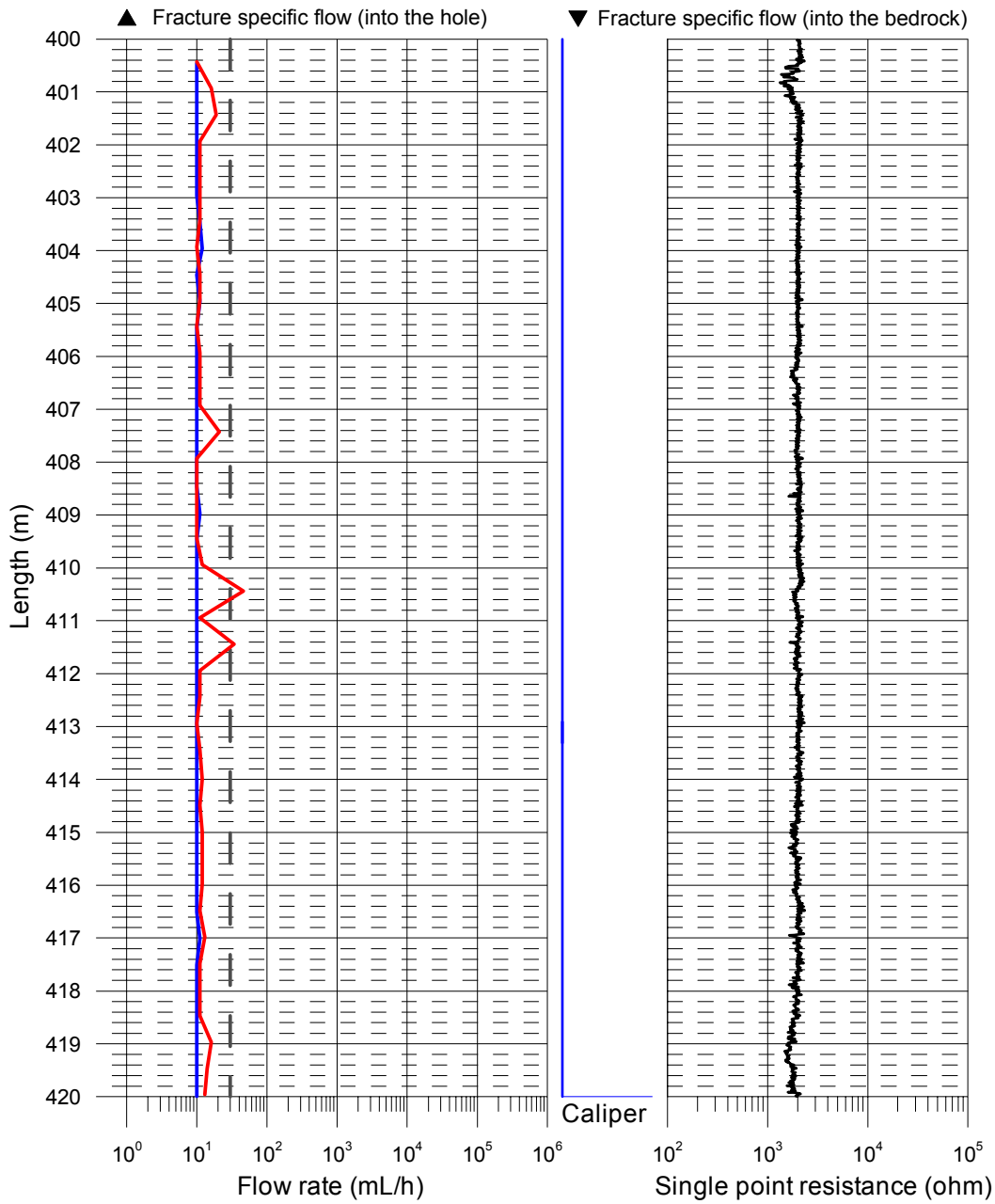

Forsmark, borehole KFM08C
 Flow rate, caliper and single point resistance

- △ Without pumping (L=5 m, dL=5 m), (Flow direction = into the hole)
- ▽ Without pumping (L=5 m, dL=5 m), (Flow direction = into the bedrock)
- Without pumping (L=5 m, dL=0.5 m), 2006-06-03 - 2006-06-05
- With pumping (L=5 m, dL=0.5 m), 2006-06-10 - 2006-06-14
- With pumping (L=1 m, dL=0.1 m), 2006-06-15 - 2006-06-17
- With pumping (L=0.5 m, dL=0.1 m), 2006-06-17 - 2006-06-18
- Lower limit of flow rate

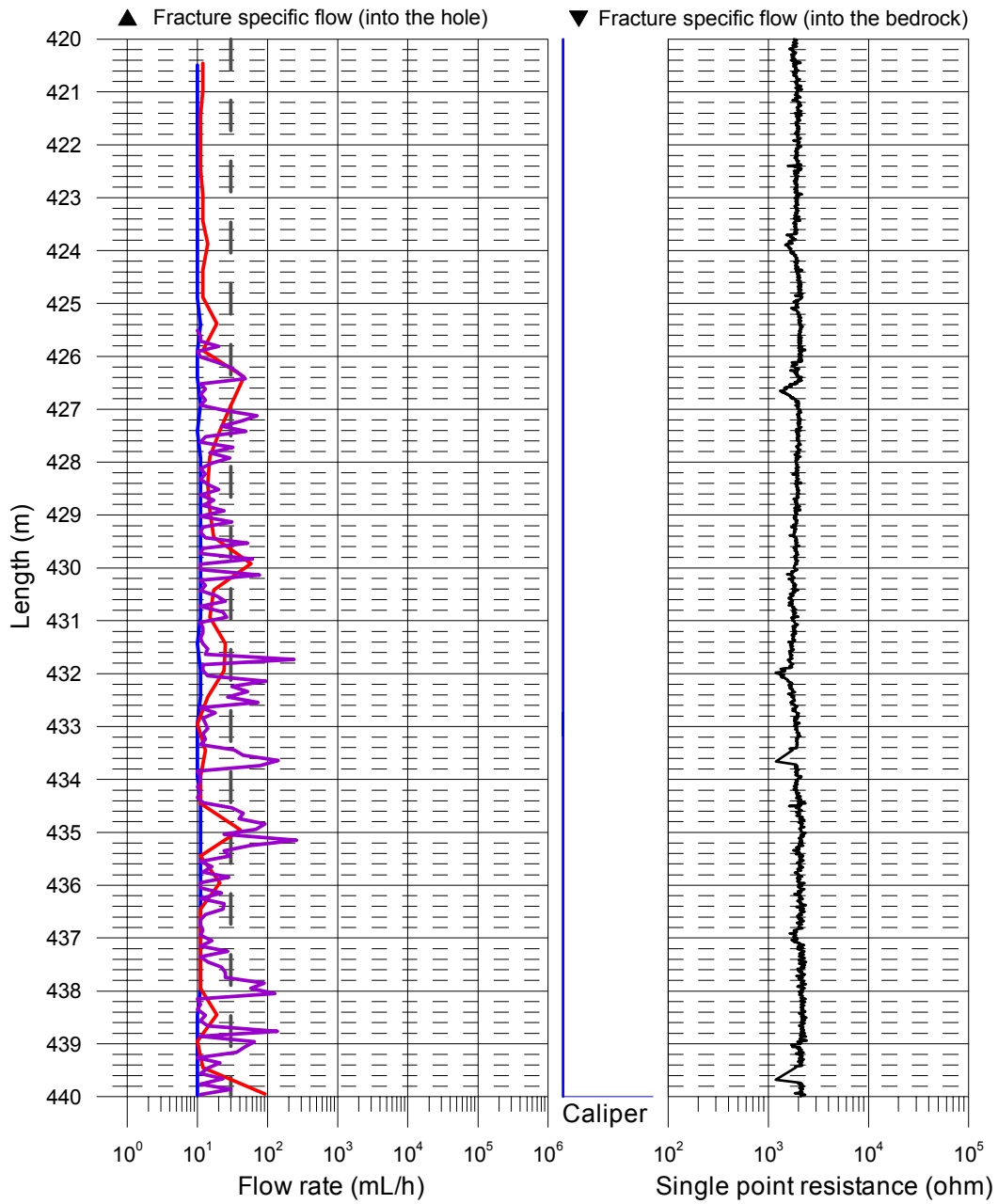

Forsmark, borehole KFM08C
 Flow rate, caliper and single point resistance

- △ Without pumping (L=5 m, dL=5 m), (Flow direction = into the hole)
- ▽ Without pumping (L=5 m, dL=5 m), (Flow direction = into the bedrock)
- Without pumping (L=5 m, dL=0.5 m), 2006-06-03 - 2006-06-05
- With pumping (L=5 m, dL=0.5 m), 2006-06-10 - 2006-06-14
- With pumping (L=1 m, dL=0.1 m), 2006-06-15 - 2006-06-17
- With pumping (L=0.5 m, dL=0.1 m), 2006-06-17 - 2006-06-18
- Lower limit of flow rate

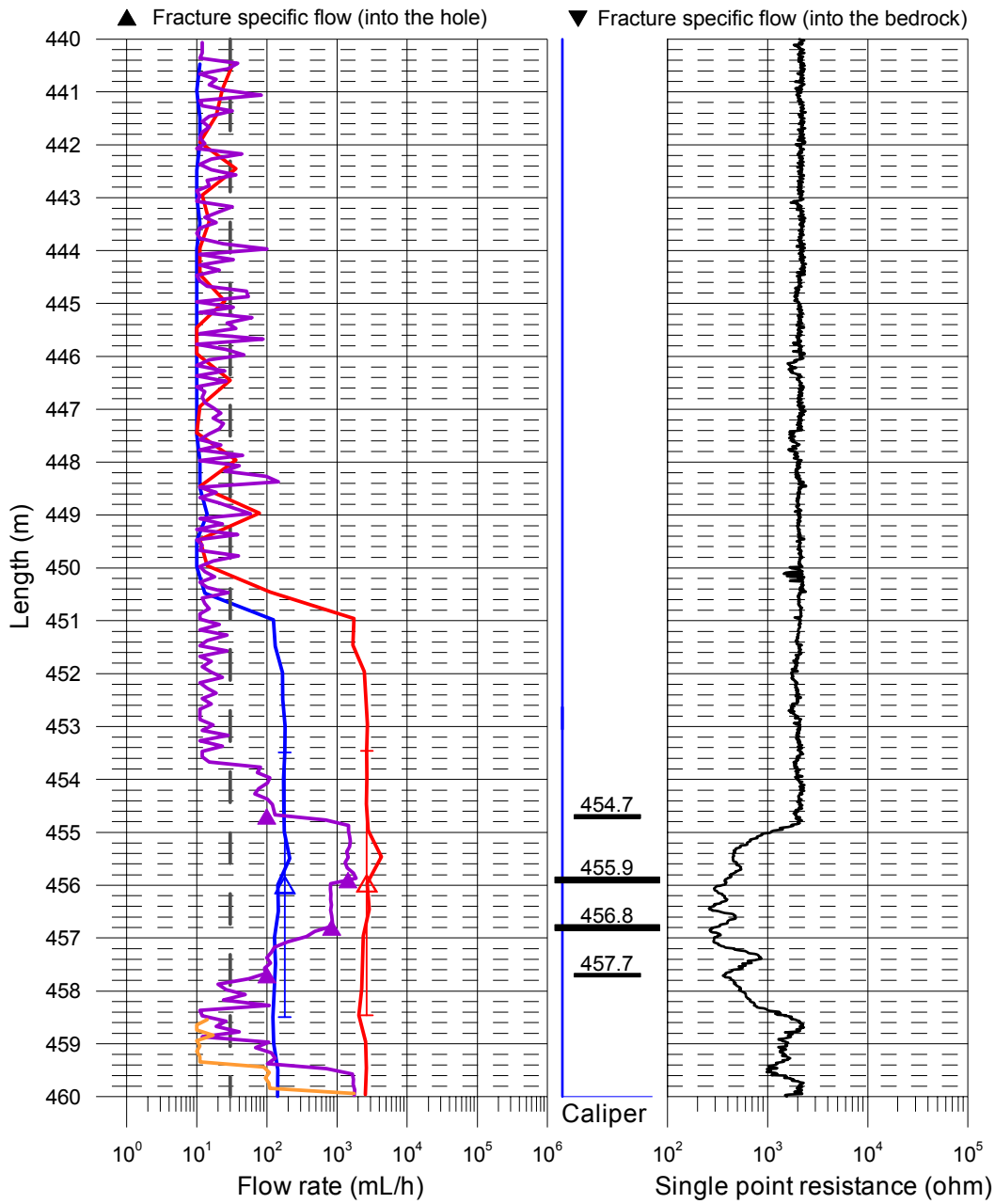

Forsmark, borehole KFM08C
Flow rate, caliper and single point resistance

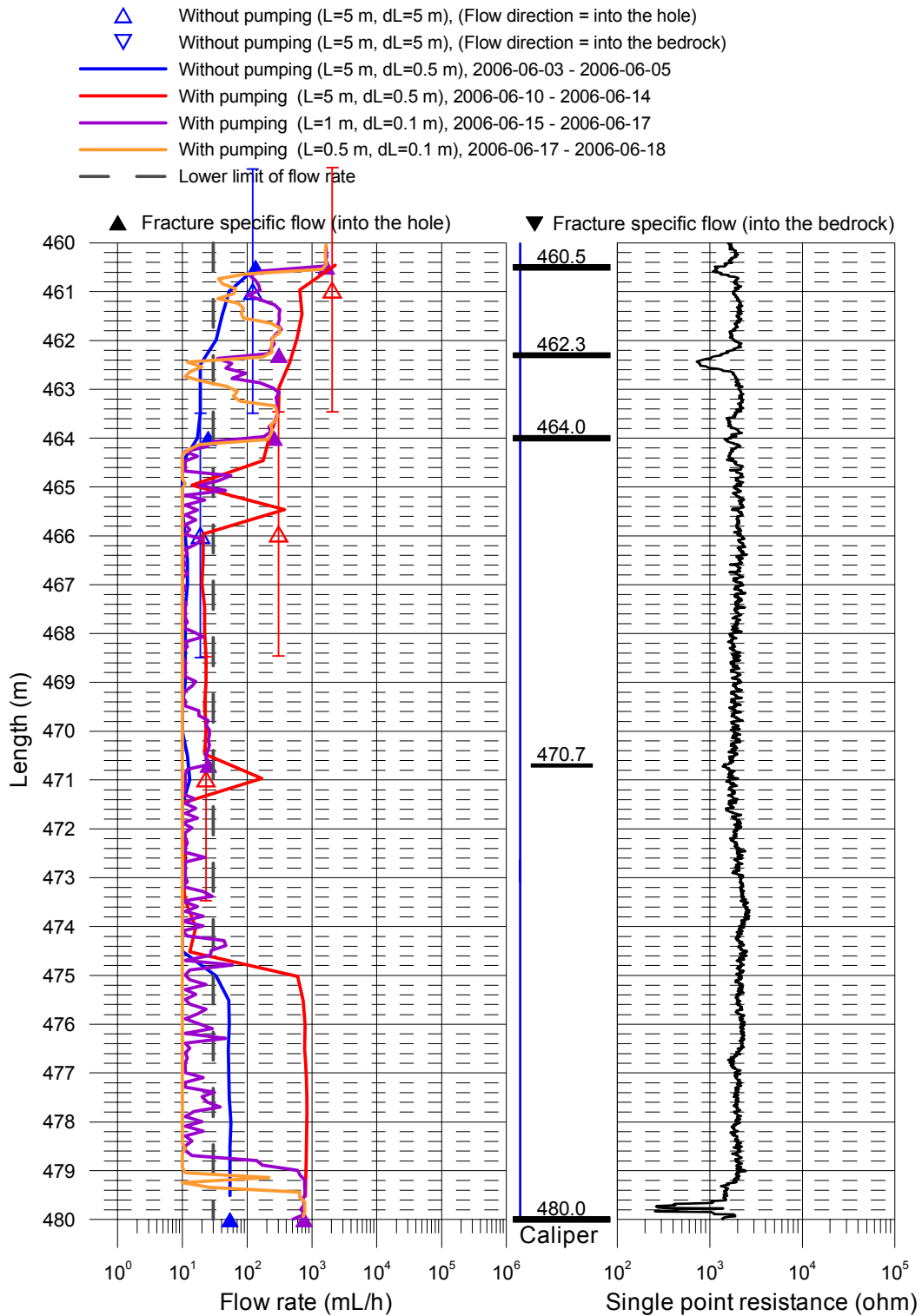

Forsmark, borehole KFM08C
 Flow rate, caliper and single point resistance

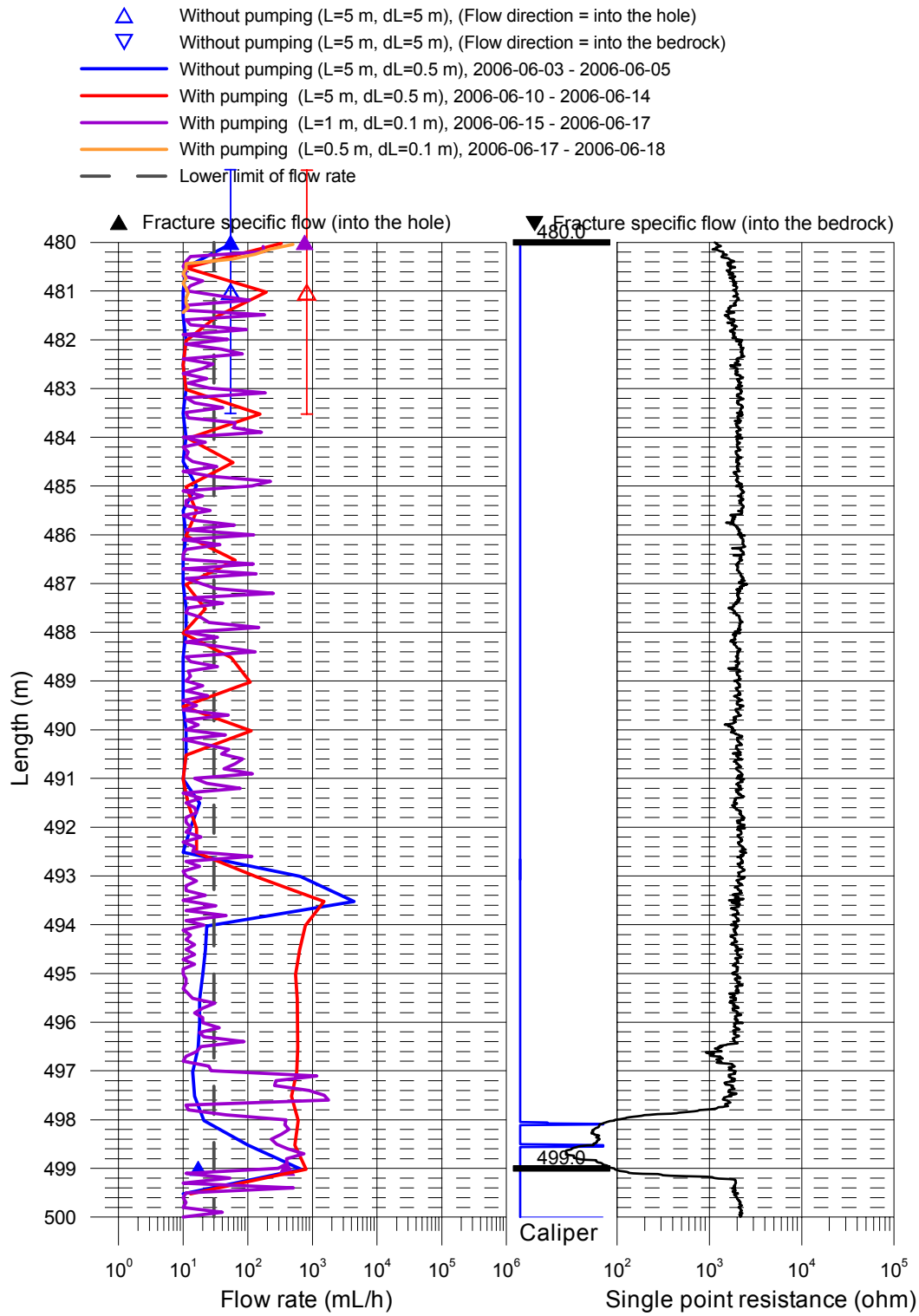

Forsmark, borehole KFM08C
Flow rate, caliper and single point resistance

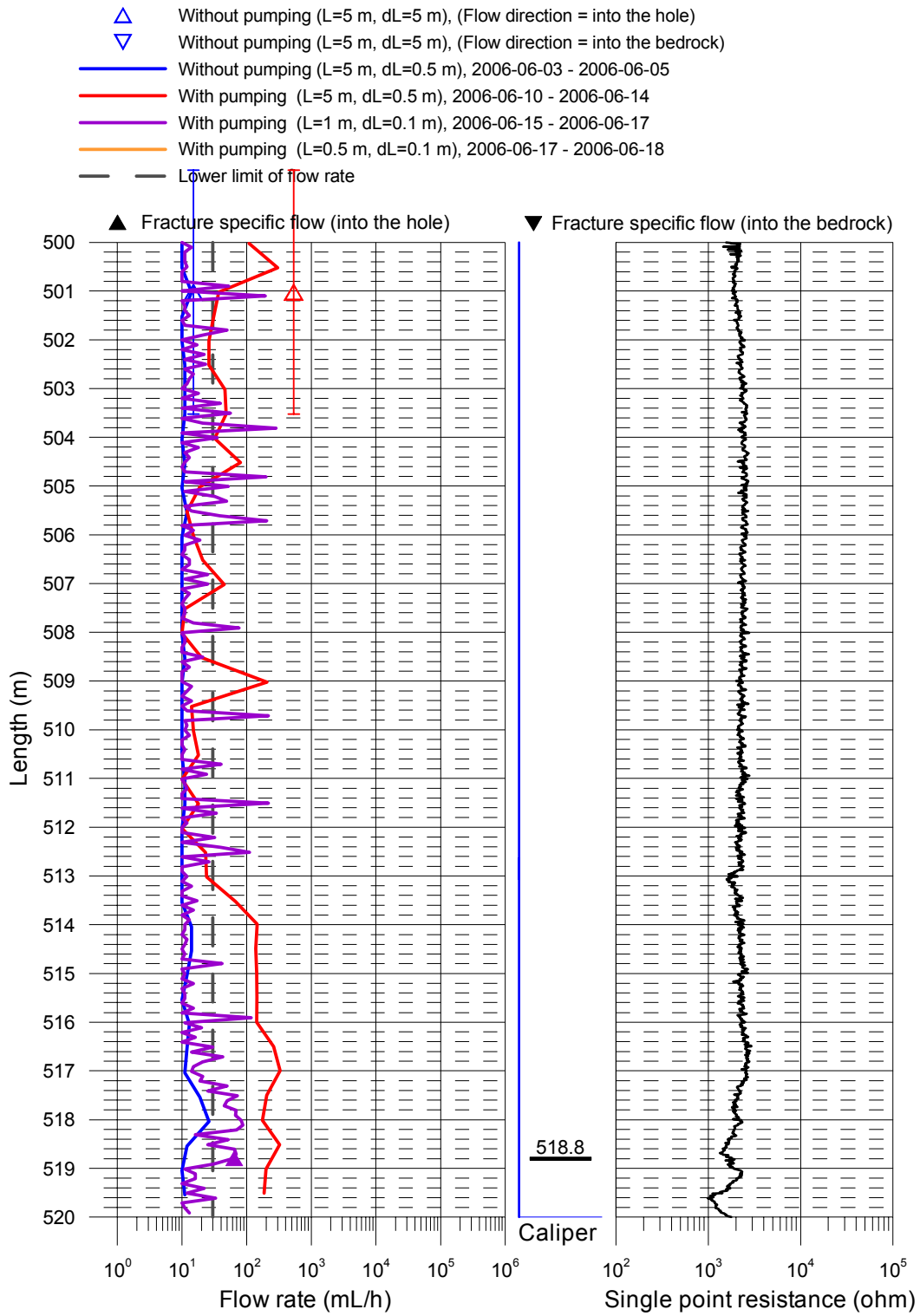

Forsmark, borehole KFM08C
Flow rate, caliper and single point resistance

- △ Without pumping (L=5 m, dL=5 m), (Flow direction = into the hole)
- ▽ Without pumping (L=5 m, dL=5 m), (Flow direction = into the bedrock)
- Without pumping (L=5 m, dL=0.5 m), 2006-06-03 - 2006-06-05
- With pumping (L=5 m, dL=0.5 m), 2006-06-10 - 2006-06-14
- With pumping (L=1 m, dL=0.1 m), 2006-06-15 - 2006-06-17
- With pumping (L=0.5 m, dL=0.1 m), 2006-06-17 - 2006-06-18
- Lower limit of flow rate

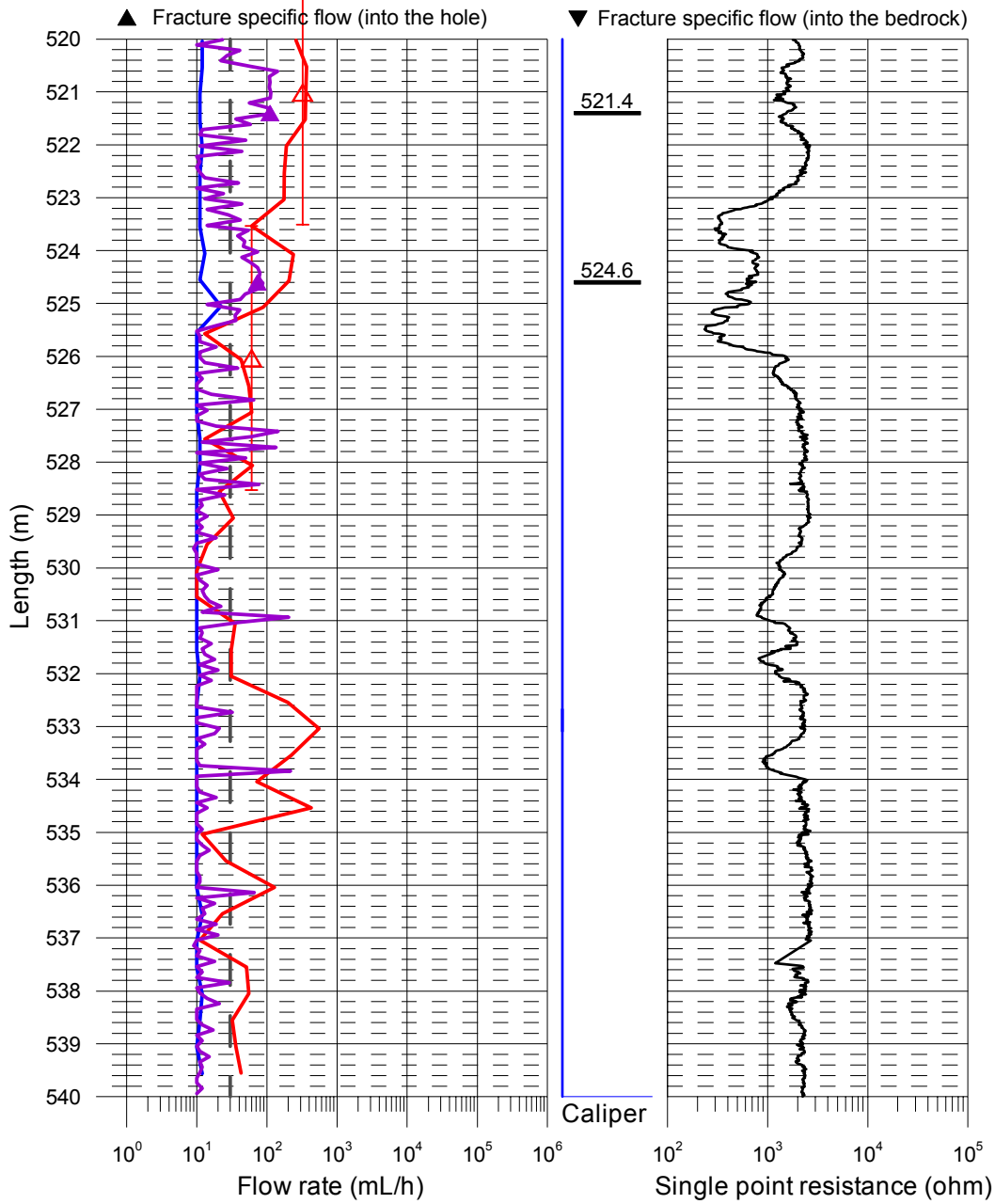

Forsmark, borehole KFM08C
Flow rate, caliper and single point resistance

- △ Without pumping (L=5 m, dL=5 m), (Flow direction = into the hole)
- ▽ Without pumping (L=5 m, dL=5 m), (Flow direction = into the bedrock)
- Without pumping (L=5 m, dL=0.5 m), 2006-06-03 - 2006-06-05
- With pumping (L=5 m, dL=0.5 m), 2006-06-10 - 2006-06-14
- With pumping (L=1 m, dL=0.1 m), 2006-06-15 - 2006-06-17
- With pumping (L=0.5 m, dL=0.1 m), 2006-06-17 - 2006-06-18
- Lower limit of flow rate

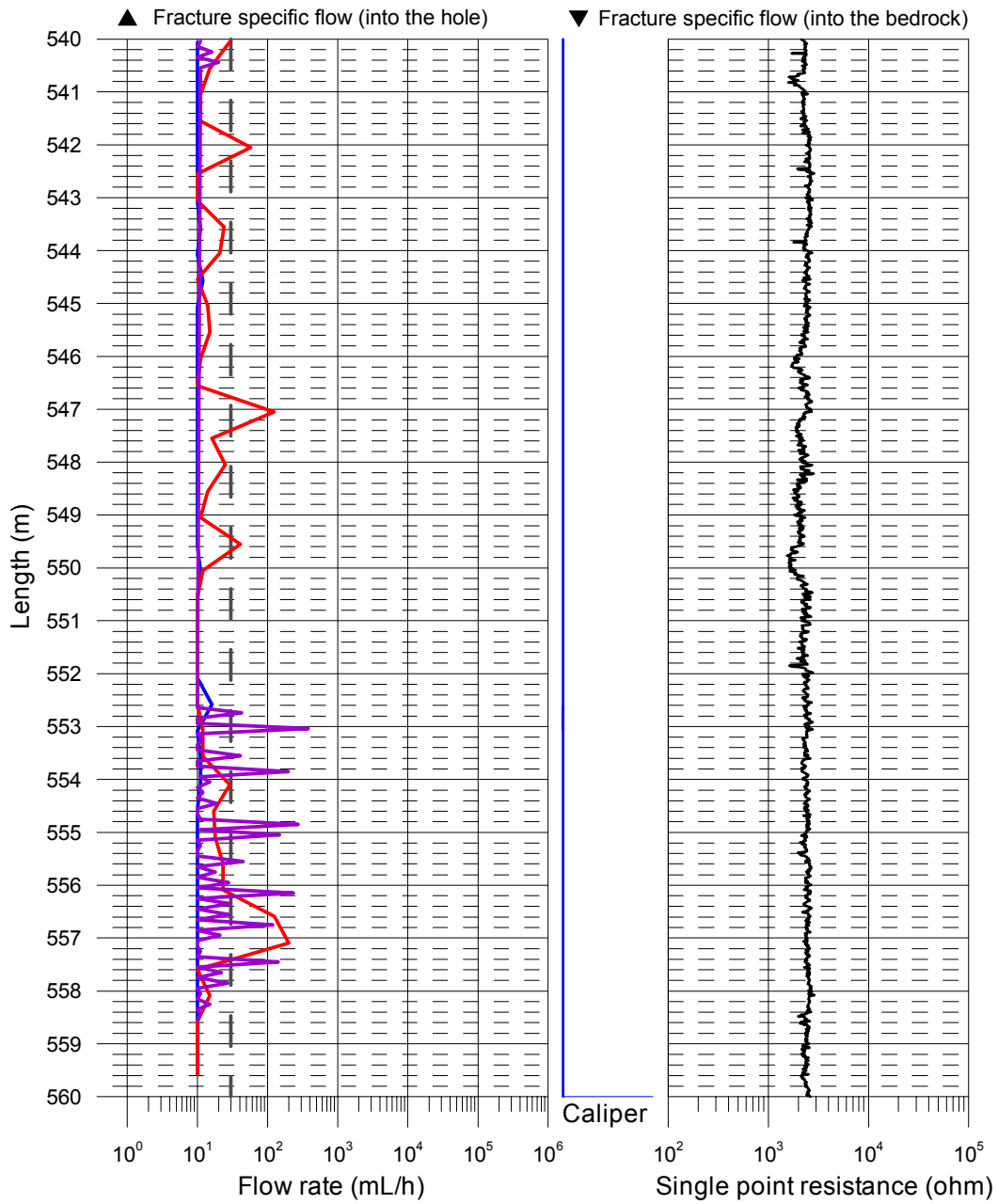

Forsmark, borehole KFM08C
 Flow rate, caliper and single point resistance

- △ Without pumping (L=5 m, dL=5 m), (Flow direction = into the hole)
- ▽ Without pumping (L=5 m, dL=5 m), (Flow direction = into the bedrock)
- Without pumping (L=5 m, dL=0.5 m), 2006-06-03 - 2006-06-05
- With pumping (L=5 m, dL=0.5 m), 2006-06-10 - 2006-06-14
- With pumping (L=1 m, dL=0.1 m), 2006-06-15 - 2006-06-17
- With pumping (L=0.5 m, dL=0.1 m), 2006-06-17 - 2006-06-18
- Lower limit of flow rate

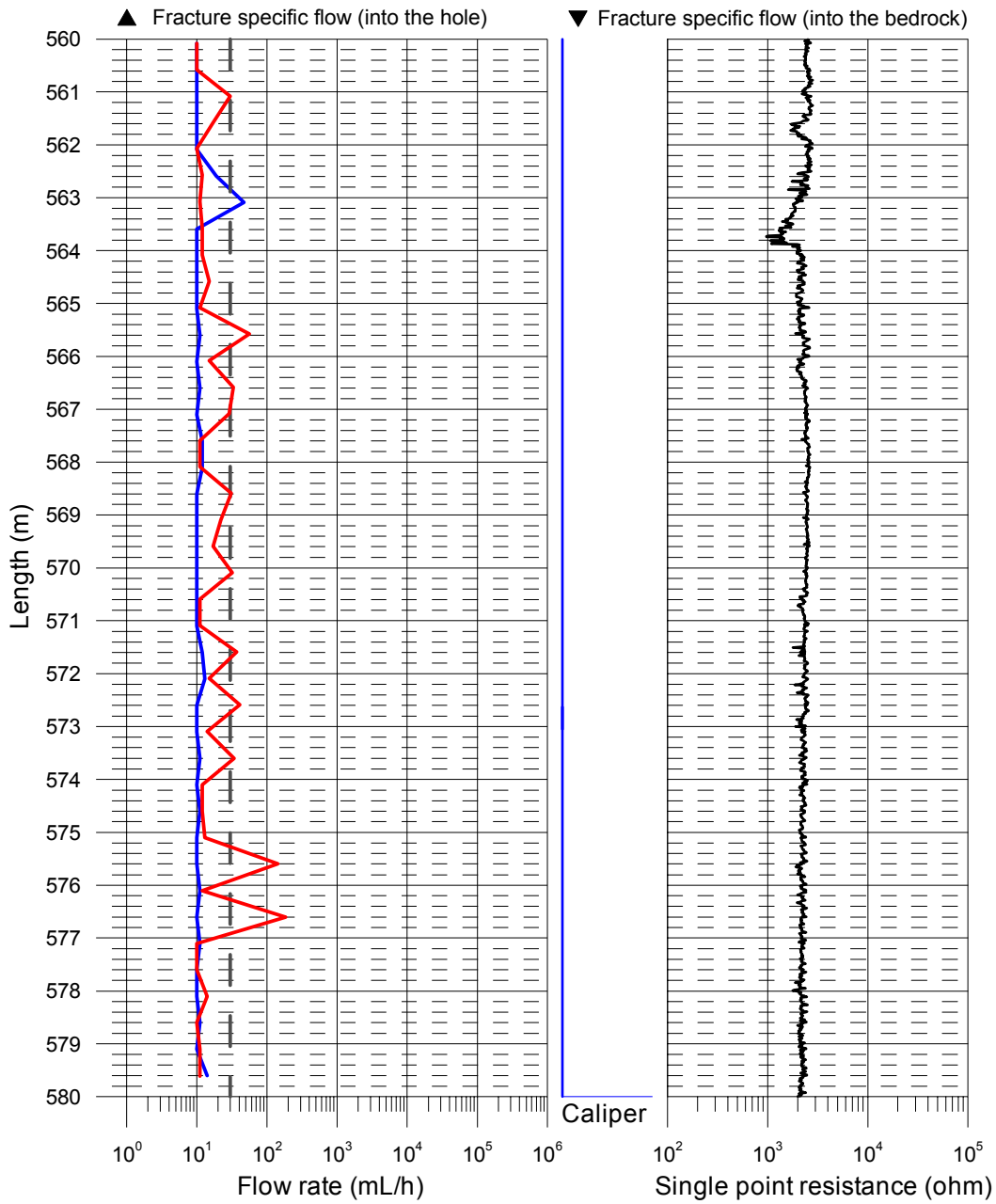

Forsmark, borehole KFM08C
 Flow rate, caliper and single point resistance

- △ Without pumping (L=5 m, dL=5 m), (Flow direction = into the hole)
- ▽ Without pumping (L=5 m, dL=5 m), (Flow direction = into the bedrock)
- Without pumping (L=5 m, dL=0.5 m), 2006-06-03 - 2006-06-05
- With pumping (L=5 m, dL=0.5 m), 2006-06-10 - 2006-06-14
- With pumping (L=1 m, dL=0.1 m), 2006-06-15 - 2006-06-17
- With pumping (L=0.5 m, dL=0.1 m), 2006-06-17 - 2006-06-18
- Lower limit of flow rate

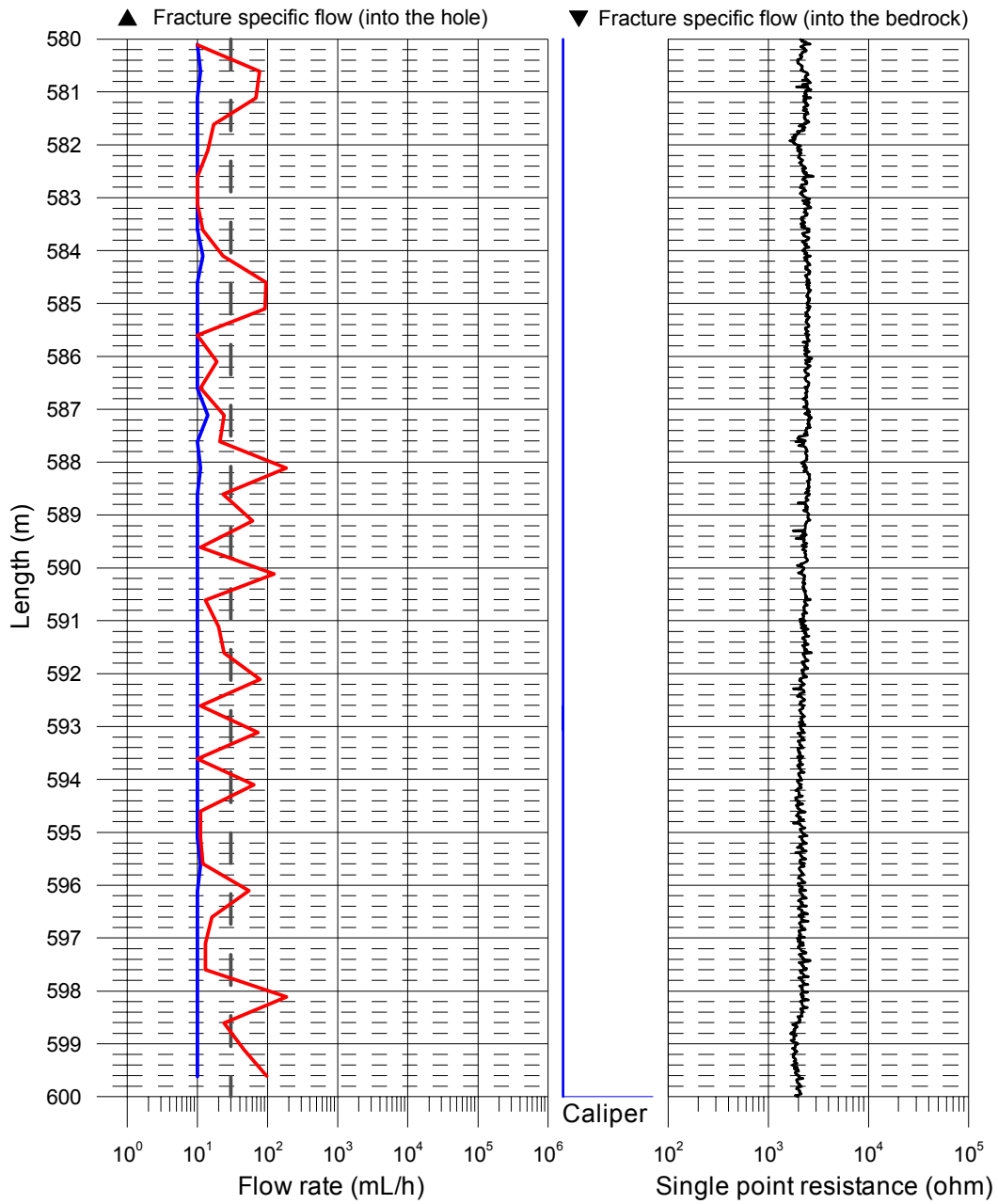

Forsmark, borehole KFM08C
Flow rate, caliper and single point resistance

- △ Without pumping (L=5 m, dL=5 m), (Flow direction = into the hole)
- ▽ Without pumping (L=5 m, dL=5 m), (Flow direction = into the bedrock)
- Without pumping (L=5 m, dL=0.5 m), 2006-06-03 - 2006-06-05
- With pumping (L=5 m, dL=0.5 m), 2006-06-10 - 2006-06-14
- With pumping (L=1 m, dL=0.1 m), 2006-06-15 - 2006-06-17
- With pumping (L=0.5 m, dL=0.1 m), 2006-06-17 - 2006-06-18
- Lower limit of flow rate

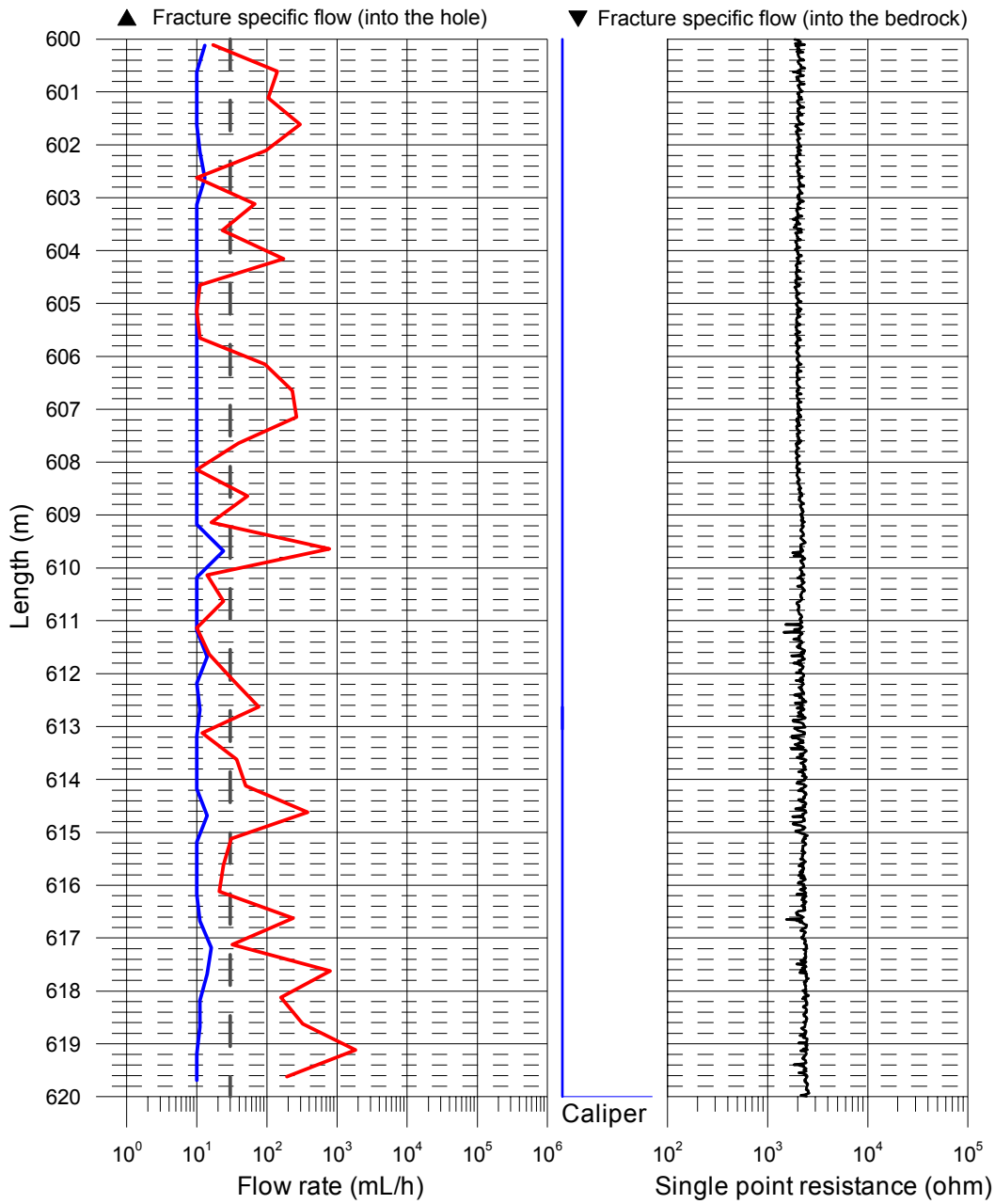

Forsmark, borehole KFM08C
Flow rate, caliper and single point resistance

- △ Without pumping (L=5 m, dL=5 m), (Flow direction = into the hole)
- ▽ Without pumping (L=5 m, dL=5 m), (Flow direction = into the bedrock)
- Without pumping (L=5 m, dL=0.5 m), 2006-06-03 - 2006-06-05
- With pumping (L=5 m, dL=0.5 m), 2006-06-10 - 2006-06-14
- With pumping (L=1 m, dL=0.1 m), 2006-06-15 - 2006-06-17
- With pumping (L=0.5 m, dL=0.1 m), 2006-06-17 - 2006-06-18
- Lower limit of flow rate

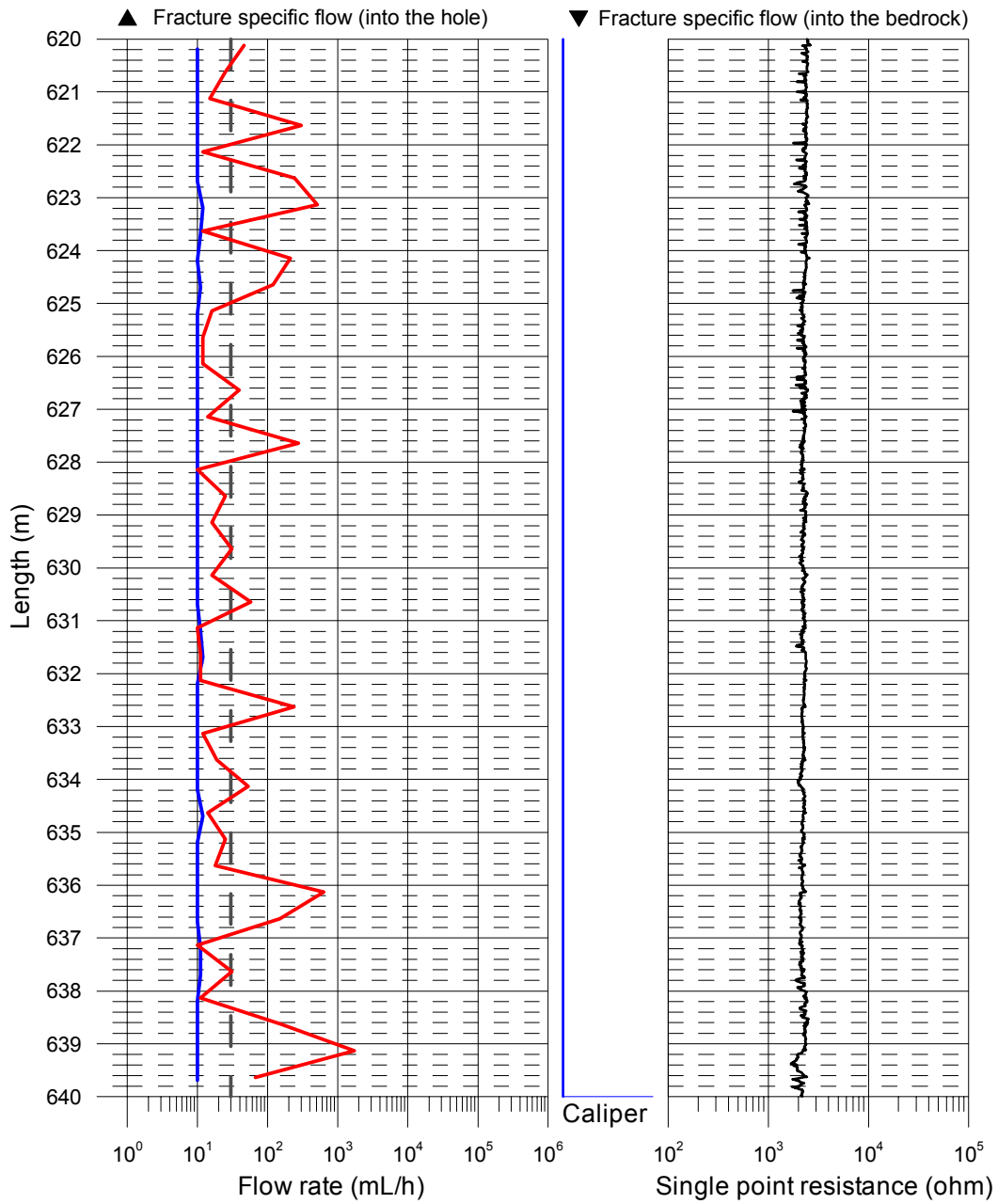

Forsmark, borehole KFM08C
Flow rate, caliper and single point resistance

- △ Without pumping (L=5 m, dL=5 m), (Flow direction = into the hole)
- ▽ Without pumping (L=5 m, dL=5 m), (Flow direction = into the bedrock)
- Without pumping (L=5 m, dL=0.5 m), 2006-06-03 - 2006-06-05
- With pumping (L=5 m, dL=0.5 m), 2006-06-10 - 2006-06-14
- With pumping (L=1 m, dL=0.1 m), 2006-06-15 - 2006-06-17
- With pumping (L=0.5 m, dL=0.1 m), 2006-06-17 - 2006-06-18
- Lower limit of flow rate

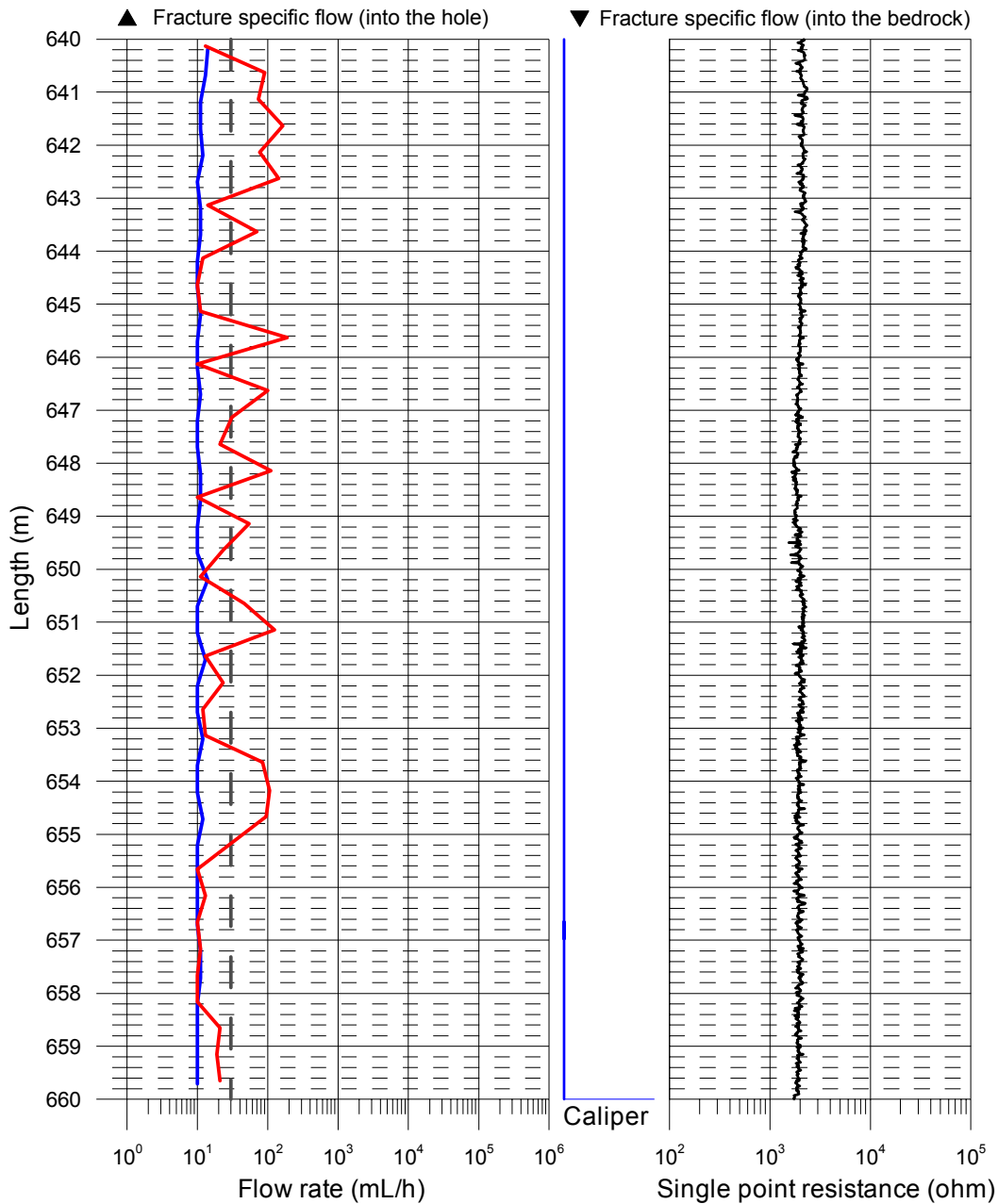

Forsmark, borehole KFM08C
Flow rate, caliper and single point resistance

- △ Without pumping (L=5 m, dL=5 m), (Flow direction = into the hole)
- ▽ Without pumping (L=5 m, dL=5 m), (Flow direction = into the bedrock)
- Without pumping (L=5 m, dL=0.5 m), 2006-06-03 - 2006-06-05
- With pumping (L=5 m, dL=0.5 m), 2006-06-10 - 2006-06-14
- With pumping (L=1 m, dL=0.1 m), 2006-06-15 - 2006-06-17
- With pumping (L=0.5 m, dL=0.1 m), 2006-06-17 - 2006-06-18
- Lower limit of flow rate

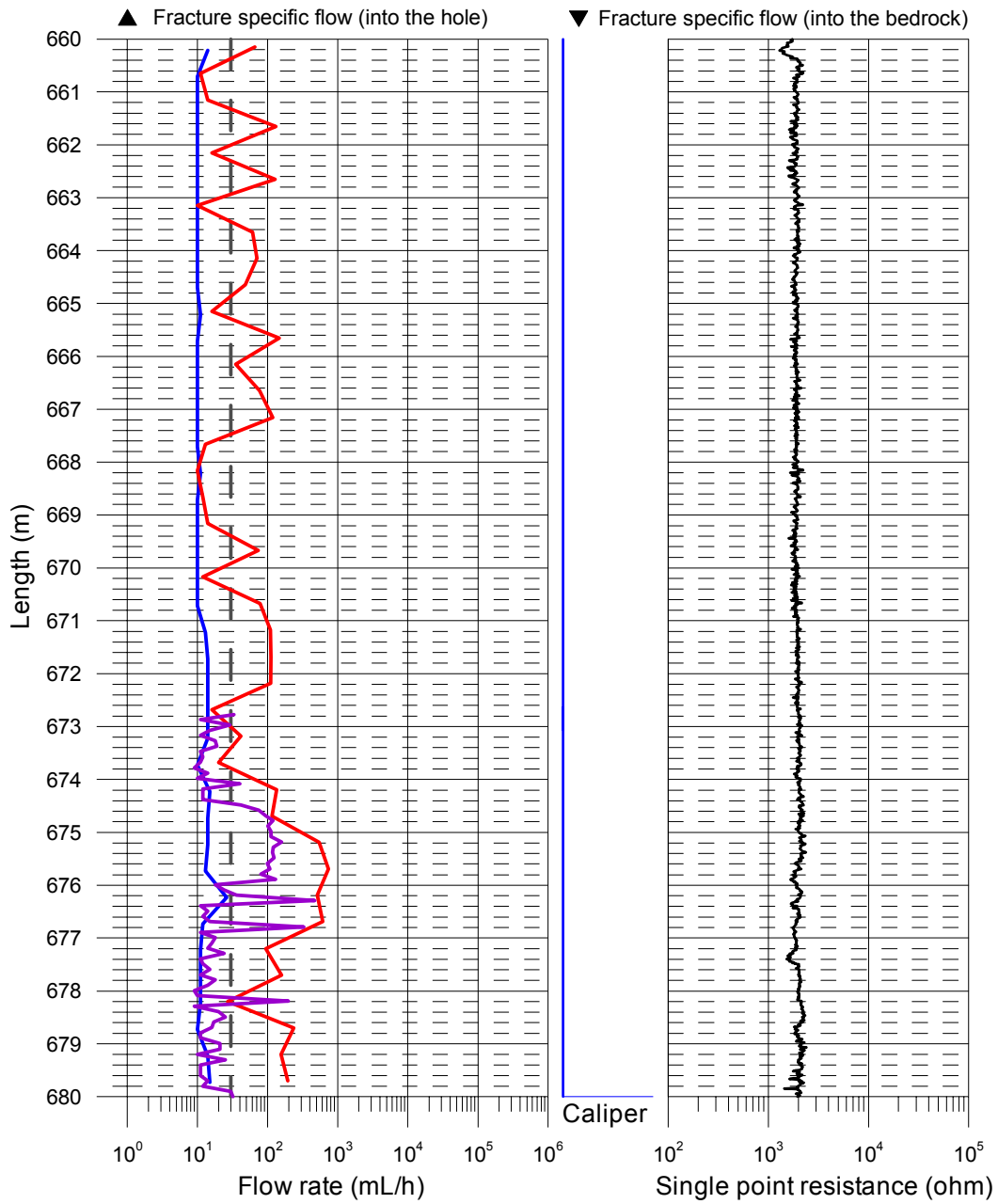

Forsmark, borehole KFM08C
 Flow rate, caliper and single point resistance

- △ Without pumping (L=5 m, dL=5 m), (Flow direction = into the hole)
- ▽ Without pumping (L=5 m, dL=5 m), (Flow direction = into the bedrock)
- Without pumping (L=5 m, dL=0.5 m), 2006-06-03 - 2006-06-05
- With pumping (L=5 m, dL=0.5 m), 2006-06-10 - 2006-06-14
- With pumping (L=1 m, dL=0.1 m), 2006-06-15 - 2006-06-17
- With pumping (L=0.5 m, dL=0.1 m), 2006-06-17 - 2006-06-18
- Lower limit of flow rate

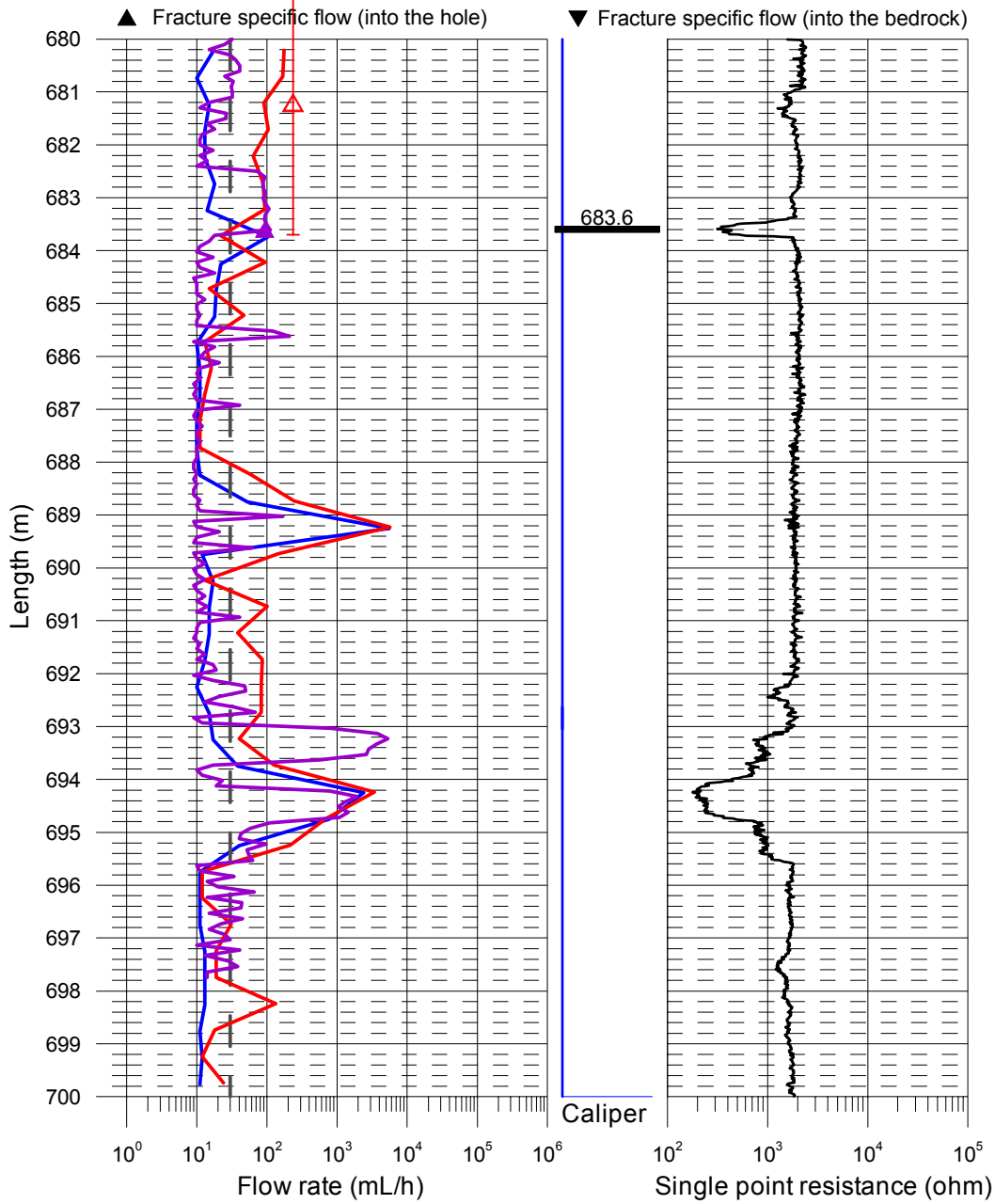

Forsmark, borehole KFM08C
Flow rate, caliper and single point resistance

- △ Without pumping (L=5 m, dL=5 m), (Flow direction = into the hole)
- ▽ Without pumping (L=5 m, dL=5 m), (Flow direction = into the bedrock)
- Without pumping (L=5 m, dL=0.5 m), 2006-06-03 - 2006-06-05
- With pumping (L=5 m, dL=0.5 m), 2006-06-10 - 2006-06-14
- With pumping (L=1 m, dL=0.1 m), 2006-06-15 - 2006-06-17
- With pumping (L=0.5 m, dL=0.1 m), 2006-06-17 - 2006-06-18
- Lower limit of flow rate

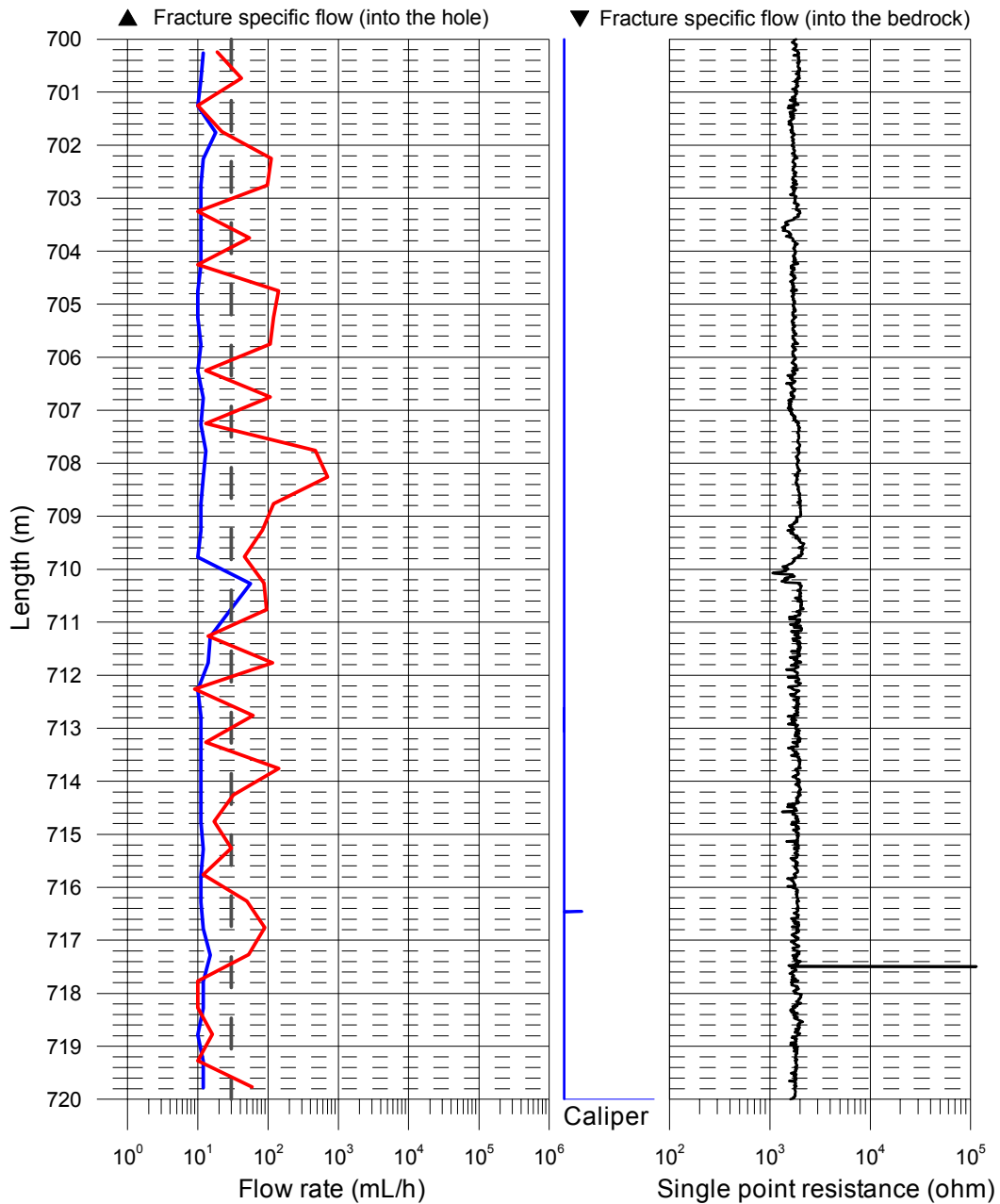

Forsmark, borehole KFM08C
Flow rate, caliper and single point resistance

- △ Without pumping (L=5 m, dL=5 m), (Flow direction = into the hole)
- ▽ Without pumping (L=5 m, dL=5 m), (Flow direction = into the bedrock)
- Without pumping (L=5 m, dL=0.5 m), 2006-06-03 - 2006-06-05
- With pumping (L=5 m, dL=0.5 m), 2006-06-10 - 2006-06-14
- With pumping (L=1 m, dL=0.1 m), 2006-06-15 - 2006-06-17
- With pumping (L=0.5 m, dL=0.1 m), 2006-06-17 - 2006-06-18
- Lower limit of flow rate

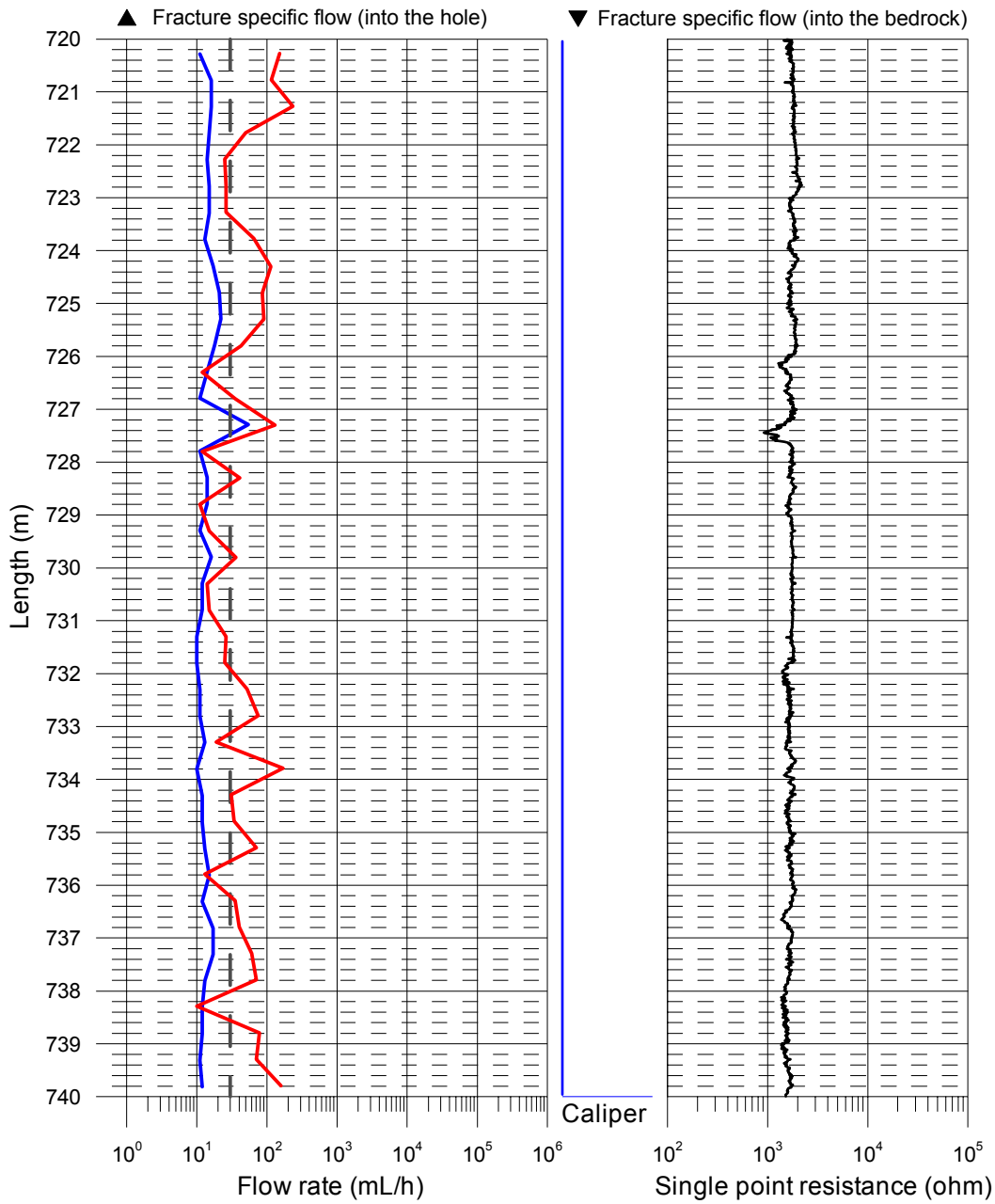

Forsmark, borehole KFM08C
Flow rate, caliper and single point resistance

- △ Without pumping (L=5 m, dL=5 m), (Flow direction = into the hole)
- ▽ Without pumping (L=5 m, dL=5 m), (Flow direction = into the bedrock)
- Without pumping (L=5 m, dL=0.5 m), 2006-06-03 - 2006-06-05
- With pumping (L=5 m, dL=0.5 m), 2006-06-10 - 2006-06-14
- With pumping (L=1 m, dL=0.1 m), 2006-06-15 - 2006-06-17
- With pumping (L=0.5 m, dL=0.1 m), 2006-06-17 - 2006-06-18
- Lower limit of flow rate

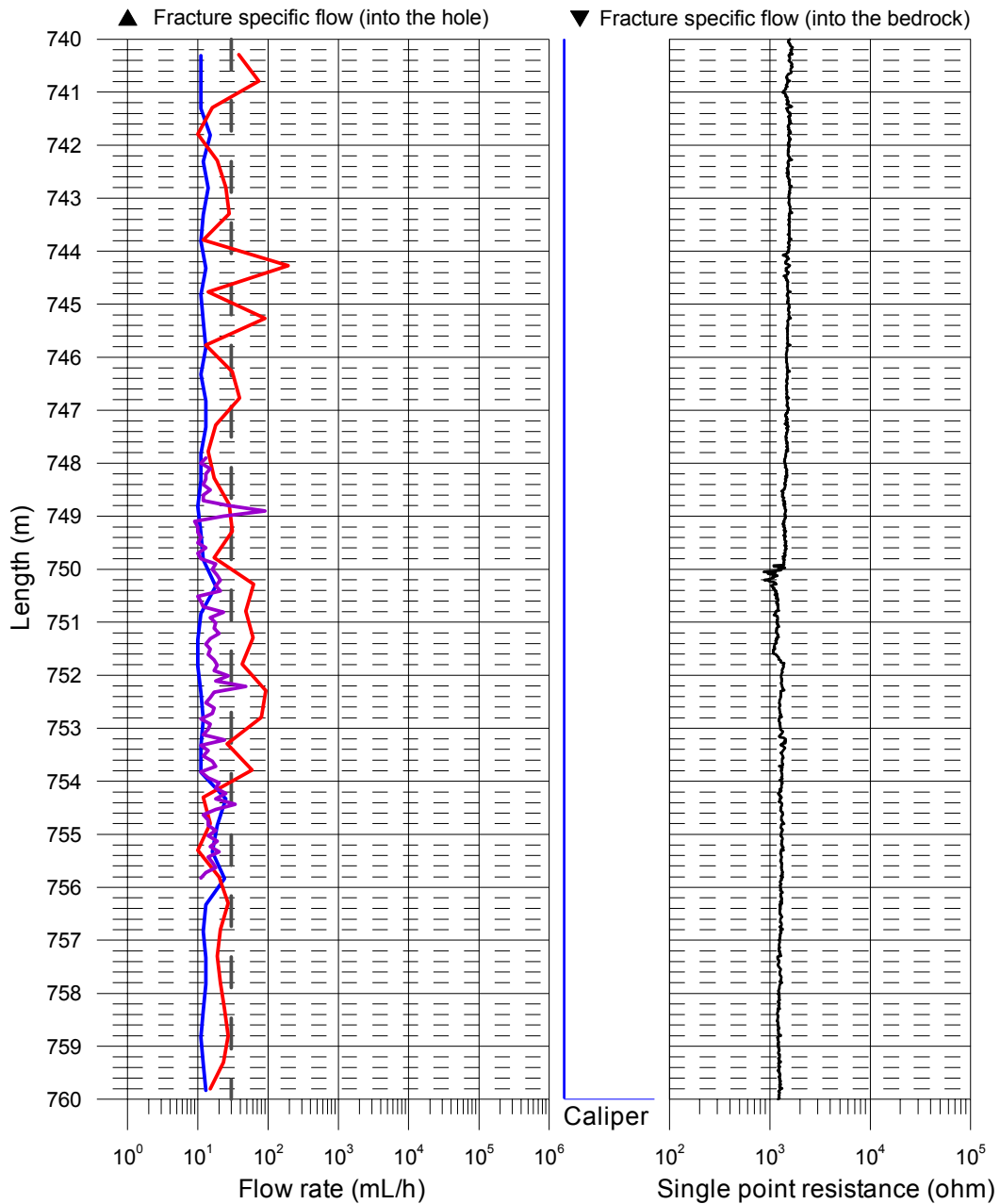

Forsmark, borehole KFM08C
Flow rate, caliper and single point resistance

- △ Without pumping (L=5 m, dL=5 m), (Flow direction = into the hole)
- ▽ Without pumping (L=5 m, dL=5 m), (Flow direction = into the bedrock)
- Without pumping (L=5 m, dL=0.5 m), 2006-06-03 - 2006-06-05
- With pumping (L=5 m, dL=0.5 m), 2006-06-10 - 2006-06-14
- With pumping (L=1 m, dL=0.1 m), 2006-06-15 - 2006-06-17
- With pumping (L=0.5 m, dL=0.1 m), 2006-06-17 - 2006-06-18
- Lower limit of flow rate

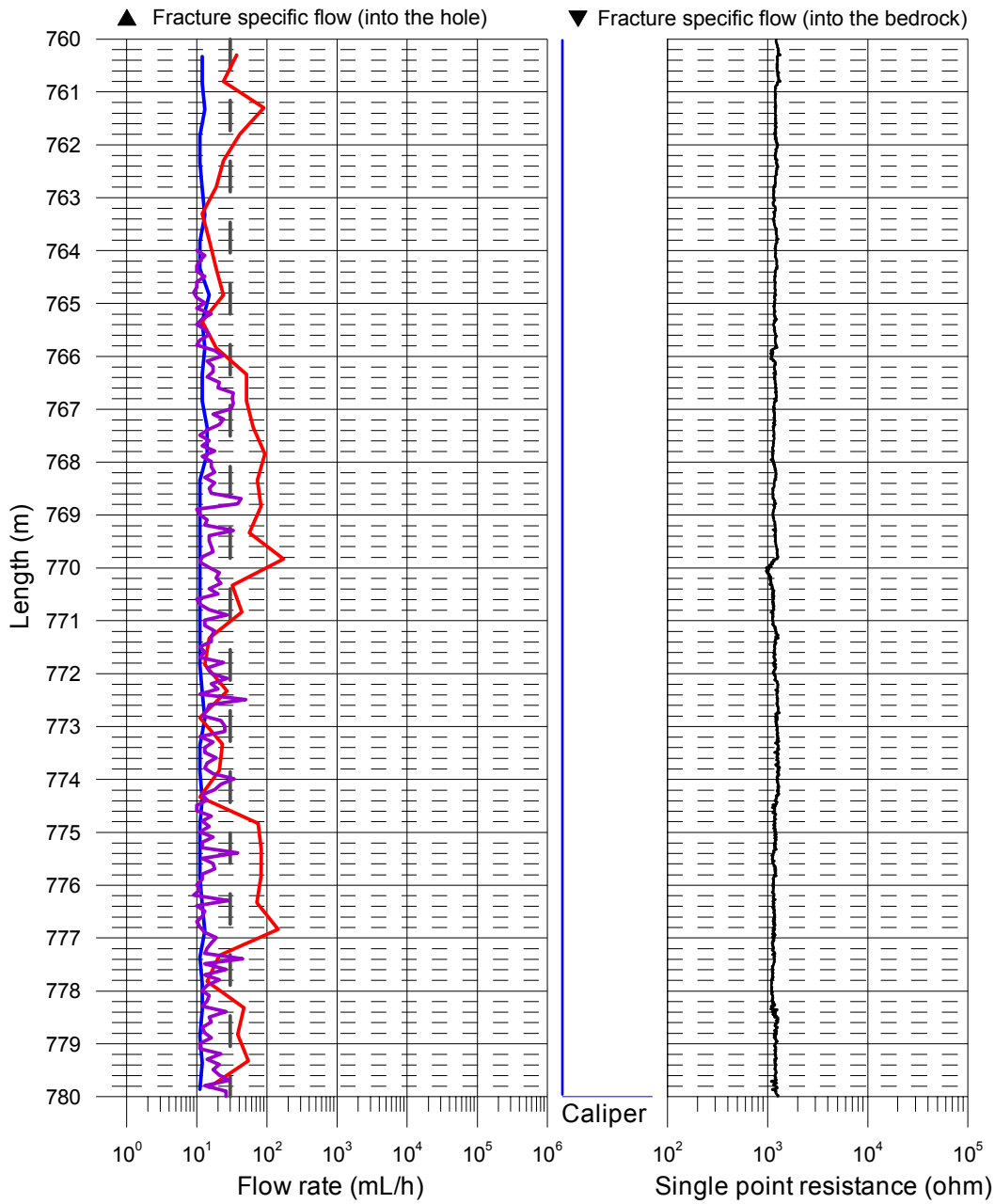

Forsmark, borehole KFM08C
Flow rate, caliper and single point resistance

- △ Without pumping (L=5 m, dL=5 m), (Flow direction = into the hole)
- ▽ Without pumping (L=5 m, dL=5 m), (Flow direction = into the bedrock)
- Without pumping (L=5 m, dL=0.5 m), 2006-06-03 - 2006-06-05
- With pumping (L=5 m, dL=0.5 m), 2006-06-10 - 2006-06-14
- With pumping (L=1 m, dL=0.1 m), 2006-06-15 - 2006-06-17
- With pumping (L=0.5 m, dL=0.1 m), 2006-06-17 - 2006-06-18
- Lower limit of flow rate

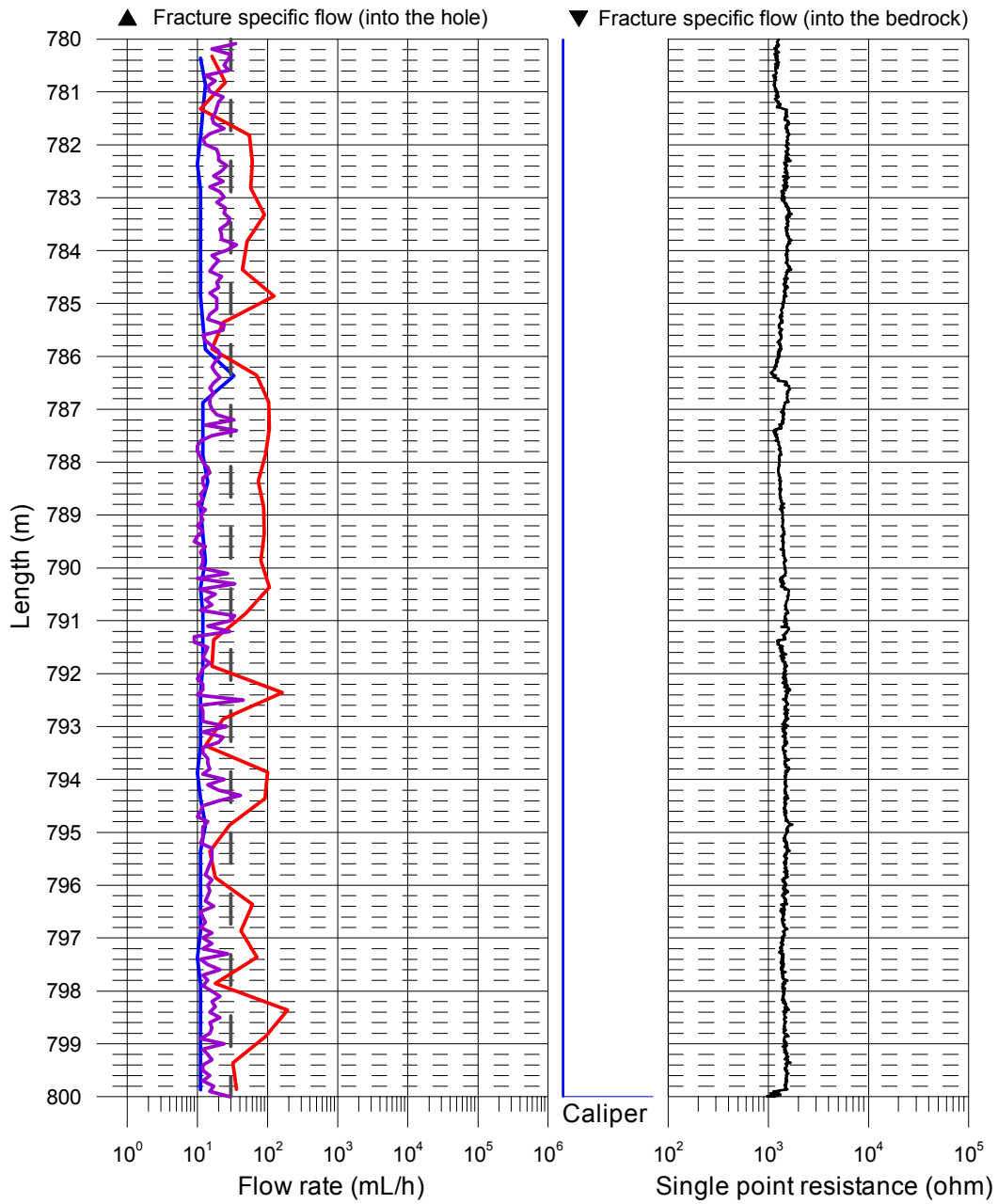

Forsmark, borehole KFM08C
 Flow rate, caliper and single point resistance

- △ Without pumping (L=5 m, dL=5 m), (Flow direction = into the hole)
- ▽ Without pumping (L=5 m, dL=5 m), (Flow direction = into the bedrock)
- Without pumping (L=5 m, dL=0.5 m), 2006-06-03 - 2006-06-05
- With pumping (L=5 m, dL=0.5 m), 2006-06-10 - 2006-06-14
- With pumping (L=1 m, dL=0.1 m), 2006-06-15 - 2006-06-17
- With pumping (L=0.5 m, dL=0.1 m), 2006-06-17 - 2006-06-18
- Lower limit of flow rate

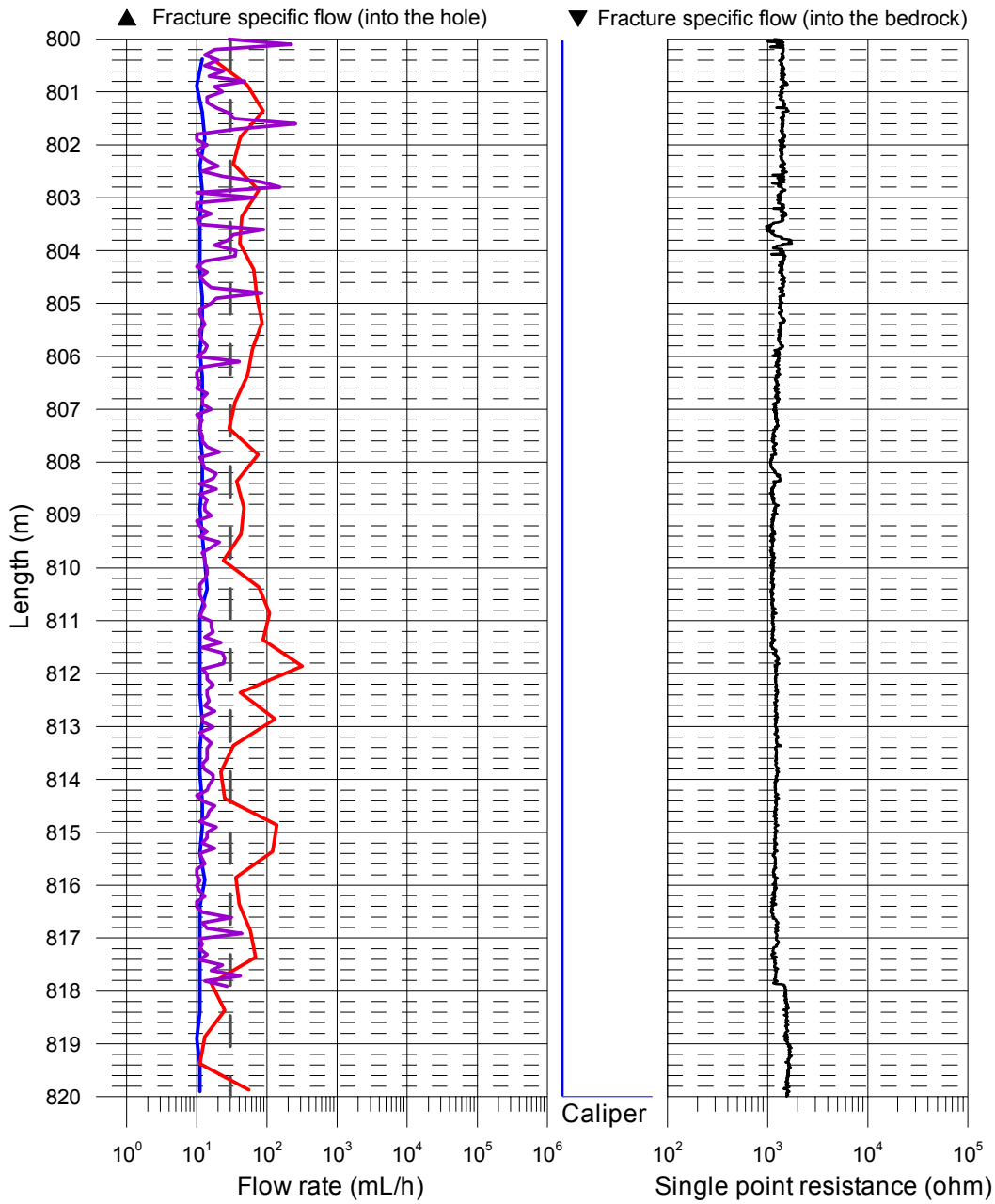

Forsmark, borehole KFM08C
Flow rate, caliper and single point resistance

- △ Without pumping (L=5 m, dL=5 m), (Flow direction = into the hole)
- ▽ Without pumping (L=5 m, dL=5 m), (Flow direction = into the bedrock)
- Without pumping (L=5 m, dL=0.5 m), 2006-06-03 - 2006-06-05
- With pumping (L=5 m, dL=0.5 m), 2006-06-10 - 2006-06-14
- With pumping (L=1 m, dL=0.1 m), 2006-06-15 - 2006-06-17
- With pumping (L=0.5 m, dL=0.1 m), 2006-06-17 - 2006-06-18
- Lower limit of flow rate

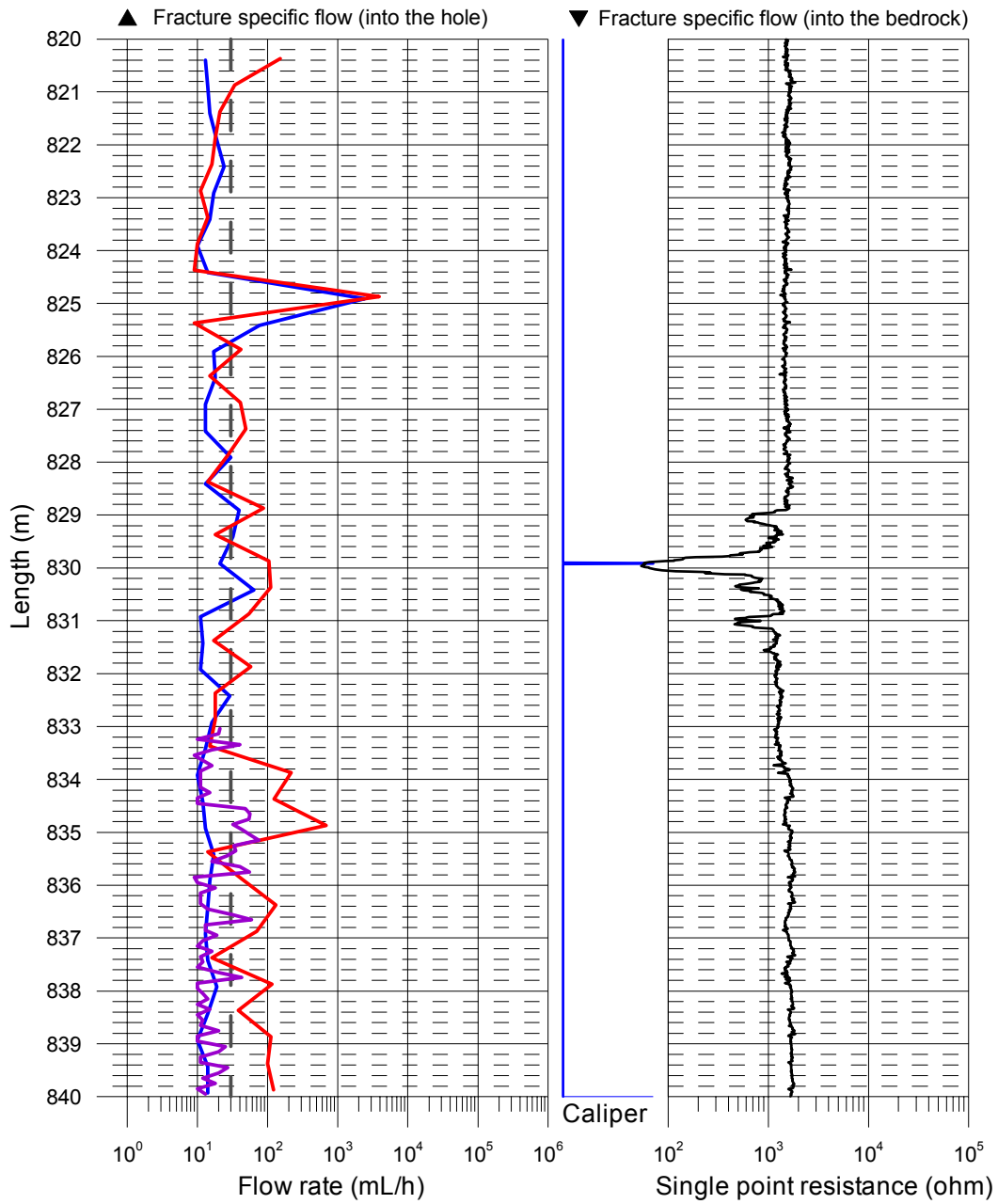

Forsmark, borehole KFM08C
 Flow rate, caliper and single point resistance

- △ Without pumping (L=5 m, dL=5 m), (Flow direction = into the hole)
- ▽ Without pumping (L=5 m, dL=5 m), (Flow direction = into the bedrock)
- Without pumping (L=5 m, dL=0.5 m), 2006-06-03 - 2006-06-05
- With pumping (L=5 m, dL=0.5 m), 2006-06-10 - 2006-06-14
- With pumping (L=1 m, dL=0.1 m), 2006-06-15 - 2006-06-17
- With pumping (L=0.5 m, dL=0.1 m), 2006-06-17 - 2006-06-18
- Lower limit of flow rate

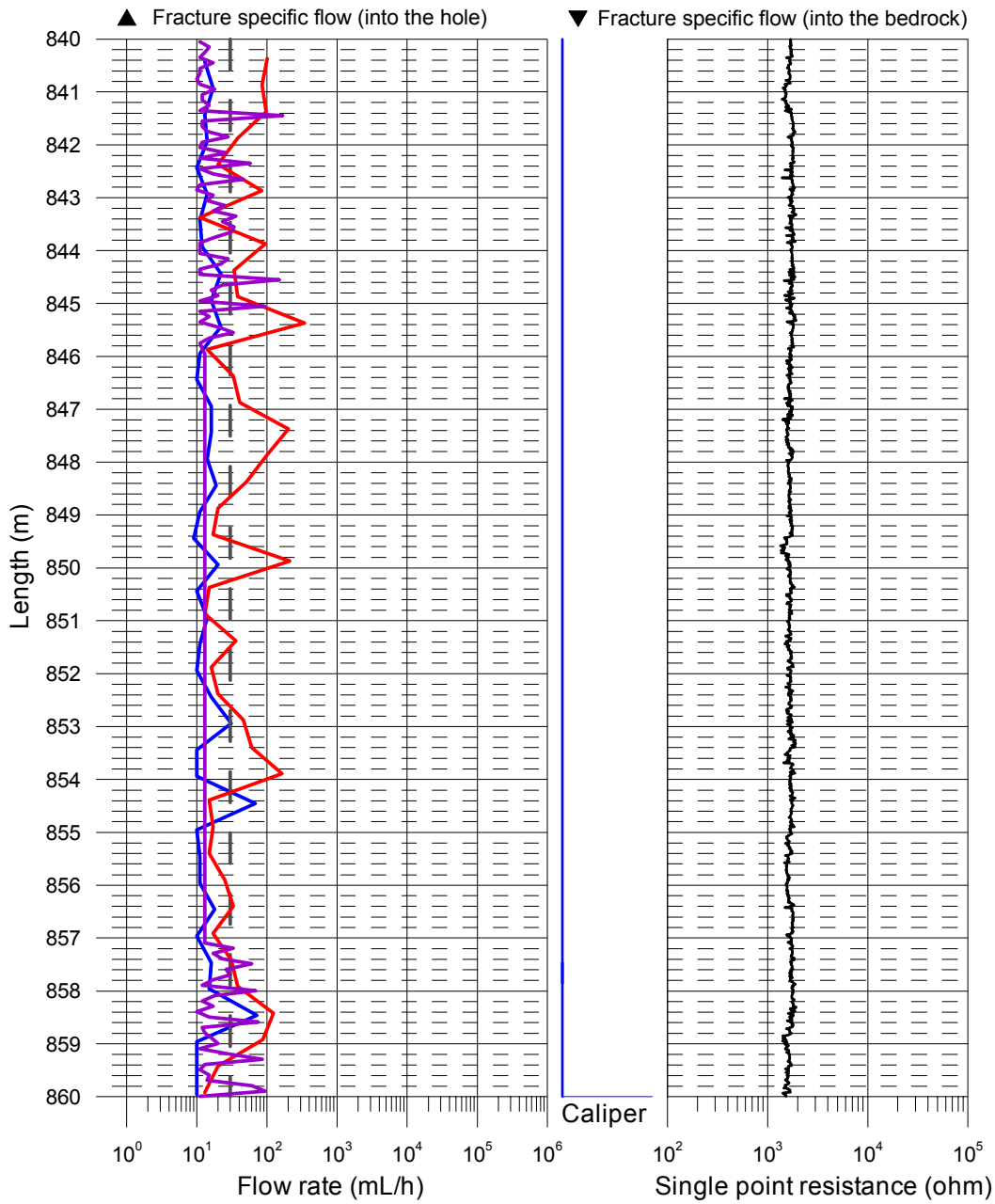

Forsmark, borehole KFM08C
 Flow rate, caliper and single point resistance

- △ Without pumping (L=5 m, dL=5 m), (Flow direction = into the hole)
- ▽ Without pumping (L=5 m, dL=5 m), (Flow direction = into the bedrock)
- Without pumping (L=5 m, dL=0.5 m), 2006-06-03 - 2006-06-05
- With pumping (L=5 m, dL=0.5 m), 2006-06-10 - 2006-06-14
- With pumping (L=1 m, dL=0.1 m), 2006-06-15 - 2006-06-17
- With pumping (L=0.5 m, dL=0.1 m), 2006-06-17 - 2006-06-18
- Lower limit of flow rate

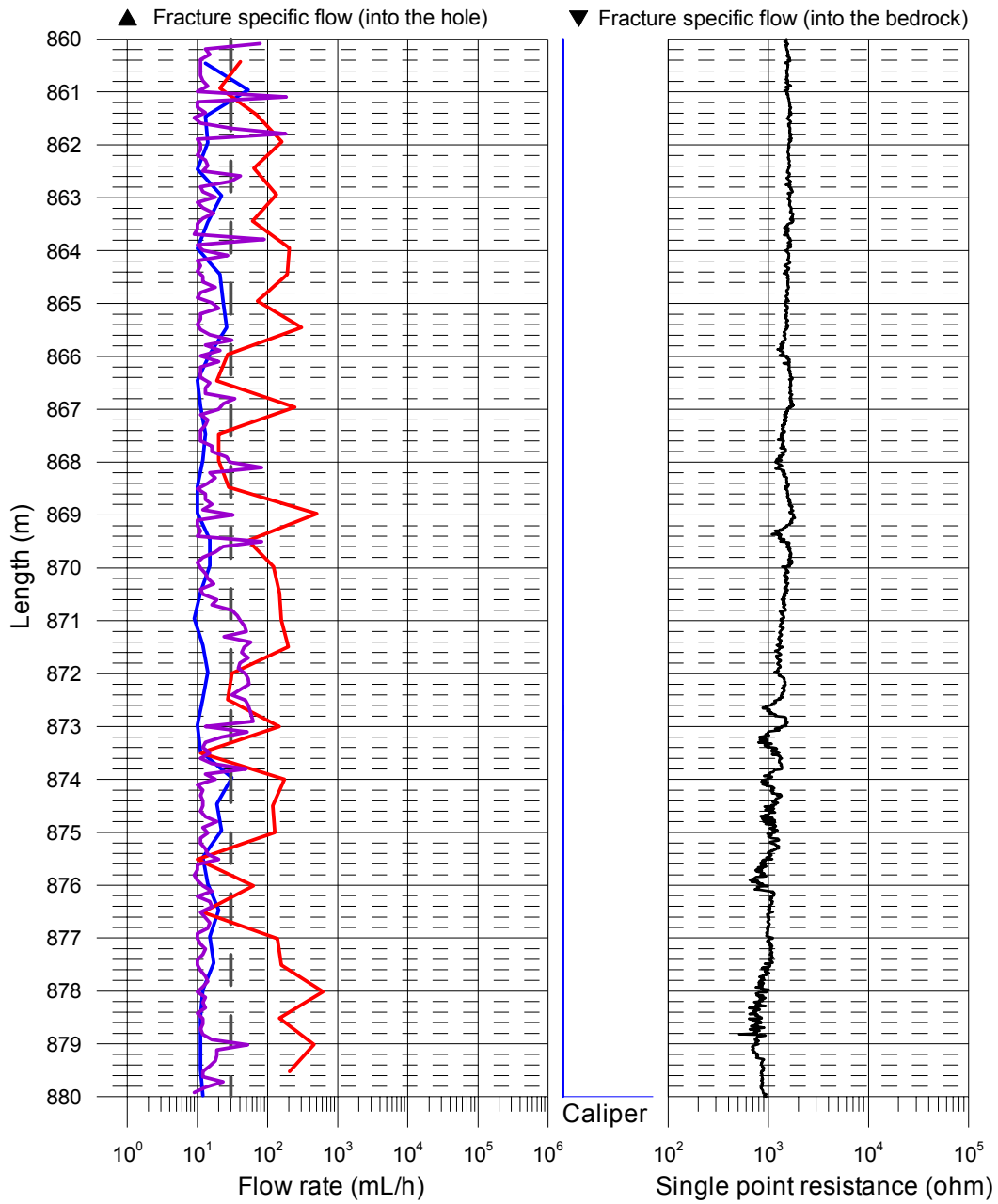

Forsmark, borehole KFM08C
Flow rate, caliper and single point resistance

- △ Without pumping (L=5 m, dL=5 m), (Flow direction = into the hole)
- ▽ Without pumping (L=5 m, dL=5 m), (Flow direction = into the bedrock)
- Without pumping (L=5 m, dL=0.5 m), 2006-06-03 - 2006-06-05
- With pumping (L=5 m, dL=0.5 m), 2006-06-10 - 2006-06-14
- With pumping (L=1 m, dL=0.1 m), 2006-06-15 - 2006-06-17
- With pumping (L=0.5 m, dL=0.1 m), 2006-06-17 - 2006-06-18
- Lower limit of flow rate

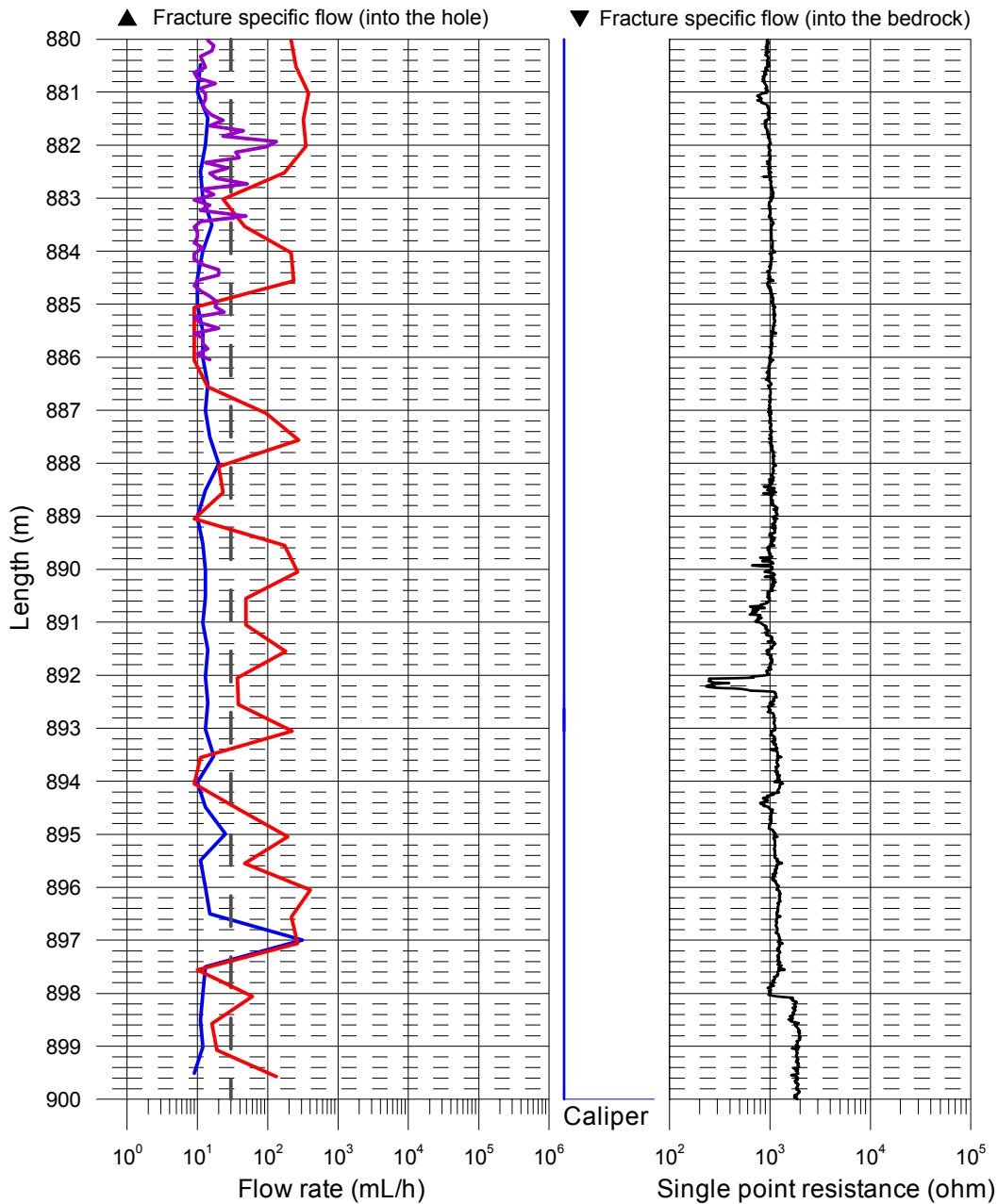

Forsmark, borehole KFM08C
Flow rate, caliper and single point resistance

- △ Without pumping (L=5 m, dL=5 m), (Flow direction = into the hole)
- ▽ Without pumping (L=5 m, dL=5 m), (Flow direction = into the bedrock)
- Without pumping (L=5 m, dL=0.5 m), 2006-06-03 - 2006-06-05
- With pumping (L=5 m, dL=0.5 m), 2006-06-10 - 2006-06-14
- With pumping (L=1 m, dL=0.1 m), 2006-06-15 - 2006-06-17
- With pumping (L=0.5 m, dL=0.1 m), 2006-06-17 - 2006-06-18
- Lower limit of flow rate

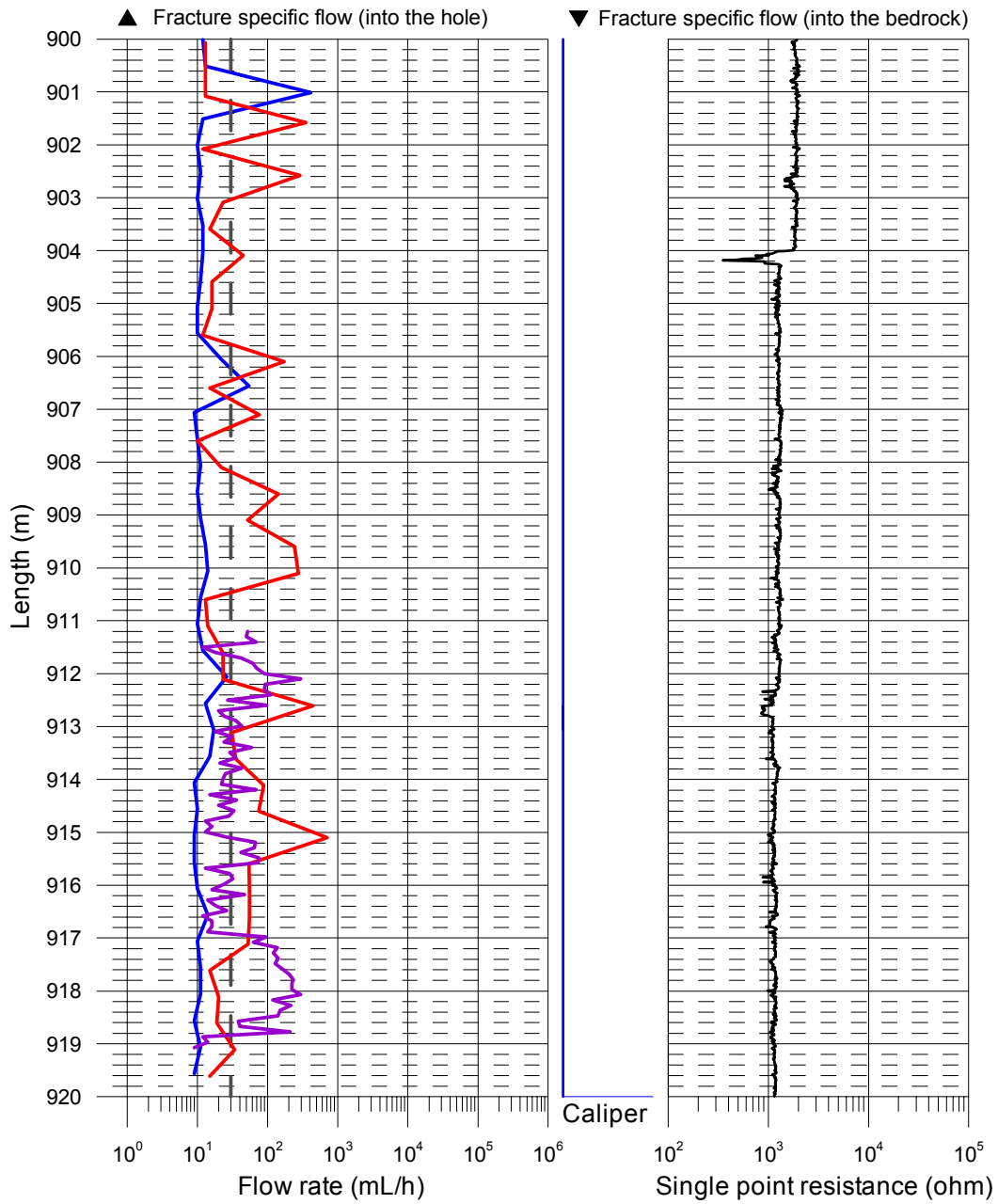

Forsmark, borehole KFM08C
Flow rate, caliper and single point resistance

- △ Without pumping (L=5 m, dL=5 m), (Flow direction = into the hole)
- ▽ Without pumping (L=5 m, dL=5 m), (Flow direction = into the bedrock)
- Without pumping (L=5 m, dL=0.5 m), 2006-06-03 - 2006-06-05
- With pumping (L=5 m, dL=0.5 m), 2006-06-10 - 2006-06-14
- With pumping (L=1 m, dL=0.1 m), 2006-06-15 - 2006-06-17
- With pumping (L=0.5 m, dL=0.1 m), 2006-06-17 - 2006-06-18
- Lower limit of flow rate

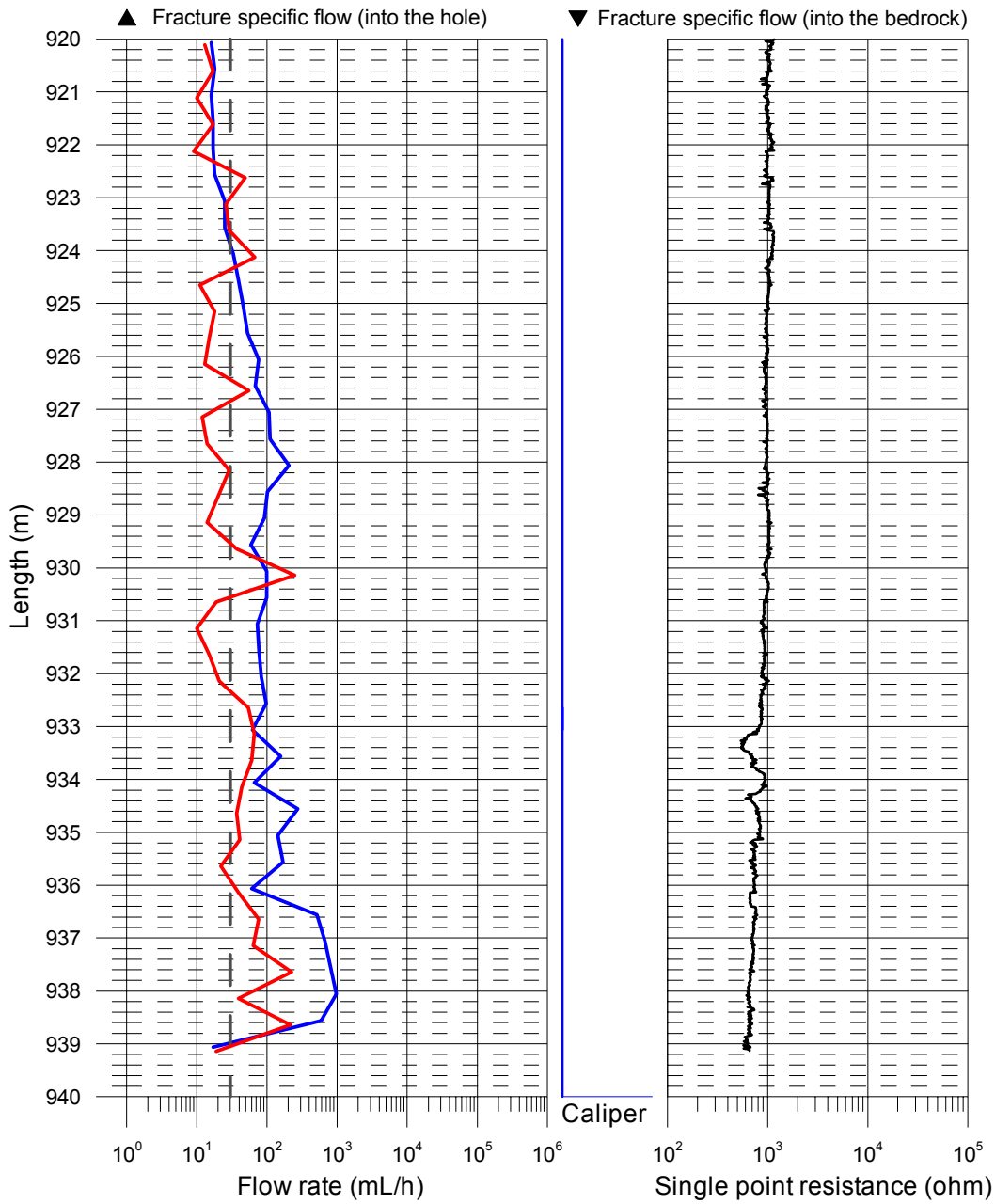

Explanations for the tables in Appendices 5–6

Explanations		
Header	Unit	Explanations
Borehole		ID for borehole
Secup	m	Length along the borehole for the upper limit of the test section (based on corrected length L)
Seclow	m	Length along the borehole for the lower limit of the test section (based on corrected length L)
L	m	Corrected length along borehole based on SKB procedures for length correction.
Length to flow anom.	m	Length along the borehole to inferred flow anomaly during overlapping flow logging
Test type (1–6)	(–)	1A: Pumping test – wire-line eq., 1B: Pumping test-submersible pump, 1C: Pumping test-airlift pumping, 2: Interference test, 3: Injection test, 4: Slug test, 5A: Difference flow logging -PFL-DIFF-Sequential, 5B: Difference flow logging -PFL-DIFF-Overlapping, 6: Flow logging-Impeller
Date of test, start	YY-MM-DD	Date for start of pumping
Time of test, start	hh:mm	Time for start of pumping
Date of flowl., start	YY-MM-DD	Date for start of the flow logging
Time of flowl., start	hh:mm	Time for start of the flow logging
Date of test, stop	YY-MM-DD	Date for stop of the test
Time of test, stop	hh:mm	Time for stop of the test
L_w	m	Section length used in the difference flow logging
dL	m	Step length (increment) used in the difference flow logging
Q_{p1}	m ³ /s	Flow rate at surface by the end of the first pumping period of the flow logging
Q_{p2}	m ³ /s	Flow rate at surface by the end of the second pumping period of the flow logging
t_{p1}	s	Duration of the first pumping period
t_{p2}	s	Duration of the second pumping period
t_{F1}	s	Duration of the first recovery period
t_{F2}	s	Duration of the second recovery period
h_0	m.a.s.l.	Initial hydraulic head before pumping. Elevation of water level in open borehole in the local co-ordinates system with $z = 0$ m.
h_1	m.a.s.l.	Stabilised hydraulic head during the first pumping period. Elevation of water level in open borehole in the local co-ordinates system with $z = 0$ m.
h_2	m.a.s.l.	Stabilised hydraulic head during the second pumping period. Elevation of water level in open borehole in the local co-ordinates system with $z = 0$ m.
s_1	m	Drawdown of the water level in the borehole during first pumping period. Difference between the actual hydraulic head and the initial head ($s_1 = h_1 - h_0$)
s_2	m	Drawdown of the water level in the borehole during second pumping period. Difference between the actual hydraulic head and the initial head ($s_2 = h_2 - h_0$)
T	m ² /s	Transmissivity of the entire borehole
Q_0	m ³ /s	Measured flow rate through the test section or flow anomaly under natural conditions (no pumping) with $h=h_0$ in the open borehole
Q_1	m ³ /s	Measured flow rate through the test section or flow anomaly during the first pumping period

Explanations		
Q_2	m^3/s	Measured flow rate through the test section or flow anomaly during the second pumping period
h_{0FW}	m.a.s.l.	Corrected initial hydraulic head along the hole due to e.g. varying salinity conditions of the borehole fluid before pumping
h_{1FW}	m.a.s.l.	Corrected hydraulic head along the hole due to e.g. varying salinity conditions of the borehole fluid during the first pumping period
h_{2FW}	m.a.s.l.	Corrected hydraulic head along the hole due to e.g. varying salinity conditions of the borehole fluid during the second pumping period
EC_w	S/m	Measured electric conductivity of the borehole fluid in the test section during difference flow logging
Te_w	$^{\circ}C$	Measured borehole fluid temperature in the test section during difference flow logging
EC_f	S/m	Measured fracture-specific electric conductivity of the fluid in flow anomaly during difference flow logging
Te_f	$^{\circ}C$	Measured fracture-specific fluid temperature in flow anomaly during difference flow logging
T_D	m^2/s	Transmissivity of section or flow anomaly based on 2D model for evaluation of formation properties of the test section based on PFL-DIFF.
$T\text{-meas}_{LT}$	m^2/s	Estimated theoretical lower measurement limit for evaluated T_D . If the estimated T_D equals $T_D\text{-measlim}$, the actual T_D is considered to be equal or less than $T_D\text{-measlim}$.
$T\text{-meas}_{LP}$	m^2/s	Estimated practical lower measurement limit for evaluated T_D . If the estimated T_D equals $T_D\text{-measlim}$, the actual T_D is considered to be equal or less than $T_D\text{-measlim}$.
$T\text{-meas}_{U}$	m^2/s	Estimated upper measurement limit for evaluated T_D . If the estimated T_D equals $T_D\text{-measlim}$, the actual T_D is considered to be equal or less than $T_D\text{-measlim}$.
h_i	m.a.s.l.	Calculated relative, natural freshwater head for test section or flow anomaly (undisturbed conditions)

Table of transmissivity and head of 5 m sections

Difference flow logging – Sequential flow logging.

Borehole ID	Secup L(m)	Seclow L(m)	Lw (m)	Q0 (m ³ /s)	h0FW (m.a.s.l.)	Q1 (m ³ /s)	h1FW (m.a.s.l.)	TD (m ² /s)	hi (m.a.s.l.)	Q-lower limit P (mL/h)	TD-measILT (m ² /s)	TD-measILP (m ² /s)	TD-measIU (m ² /s)	Comments
KFM08C	83.16	88.16	5	–	0.29	–	–9.43	–	–	30	8.5E–10	8.5E–10	8.5E–06	
KFM08C	88.16	93.16	5	–	0.25	–	–9.37	–	–	30	8.6E–10	8.6E–10	8.6E–06	
KFM08C	93.17	98.17	5	–	0.22	–	–9.38	–	–	30	8.6E–10	8.6E–10	8.6E–06	
KFM08C	98.17	103.17	5	2.14E–08	0.23	3.17E–05	–9.33	3.3E–06	0.20	30	8.6E–10	8.6E–10	8.6E–06	
KFM08C	103.17	108.17	5	–	0.25	–	–9.30	–	–	30	8.6E–10	8.6E–10	8.6E–06	
KFM08C	108.16	113.16	5	–	0.30	–	–9.25	–	–	30	8.6E–10	8.6E–10	8.6E–06	
KFM08C	113.17	118.17	5	–	0.33	–	–9.19	–	–	30	8.7E–10	8.7E–10	8.7E–06	
KFM08C	118.18	123.18	5	–	0.36	–	–9.16	–	–	30	8.7E–10	8.7E–10	8.7E–06	
KFM08C	123.18	128.18	5	–	0.37	–	–9.17	–	–	30	8.6E–10	8.6E–10	8.6E–06	
KFM08C	128.18	133.18	5	–	0.41	–	–9.14	–	–	30	8.6E–10	8.6E–10	8.6E–06	
KFM08C	133.18	138.18	5	–	0.43	–	–9.12	–	–	30	8.6E–10	8.6E–10	8.6E–06	
KFM08C	138.18	143.18	5	–	0.46	–	–9.10	–	–	30	8.6E–10	8.6E–10	8.6E–06	
KFM08C	143.19	148.19	5	–	0.50	–	–9.10	–	–	30	8.6E–10	8.6E–10	8.6E–06	
KFM08C	148.19	153.19	5	–	0.53	–	–9.08	–	–	30	8.6E–10	8.6E–10	8.6E–06	
KFM08C	153.20	158.20	5	–	0.54	–	–9.11	–	–	30	8.5E–10	8.5E–10	8.5E–06	
KFM08C	158.19	163.19	5	–	0.56	2.78E–08	–9.14	2.8E–09	–	30	8.5E–10	8.5E–10	8.5E–06	
KFM08C	163.20	168.20	5	–	0.65	–	–9.19	–	–	30	8.4E–10	8.4E–10	8.4E–06	
KFM08C	168.20	173.20	5	–	0.74	–	–9.24	–	–	30	8.3E–10	8.3E–10	8.3E–06	
KFM08C	173.20	178.20	5	–	0.79	–	–9.22	–	–	30	8.2E–10	8.2E–10	8.2E–06	
KFM08C	178.20	183.20	5	–	0.84	–	–9.05	–	–	30	8.3E–10	8.3E–10	8.3E–06	
KFM08C	183.20	188.20	5	5.28E–09	0.84	7.50E–08	–9.05	7E–09	1.60	30	8.3E–10	8.3E–10	8.3E–06	

Borehole ID	Secup L(m)	Seclow L(m)	Lw (m)	Q0 (m3/s)	h0FW (m.a.s.l.)	Q1 (m3/s)	h1FW (m.a.s.l.)	TD (m2/s)	hi (m.a.s.l.)	Q-lower limit P (mL/h)	TD-measILT (m2/s)	TD-measILP (m2/s)	TD-measIU (m2/s)	Comments
KFM08C	188.18	193.18	5	–	0.89	–	–9.03	–	–	30	8.3E–10	8.3E–10	8.3E–06	
KFM08C	193.20	198.20	5	–	0.95	–	–8.93	–	–	30	8.3E–10	8.3E–10	8.3E–06	
KFM08C	198.22	203.22	5	–	0.98	–	–8.89	–	–	30	8.4E–10	8.4E–10	8.4E–06	
KFM08C	203.20	208.20	5	–	1.01	–	–8.86	–	–	30	8.4E–10	8.4E–10	8.4E–06	
KFM08C	208.20	213.20	5	–	1.04	–	–8.84	–	–	30	8.3E–10	8.3E–10	8.3E–06	
KFM08C	213.20	218.20	5	–	1.08	–	–8.79	–	–	30	8.4E–10	8.4E–10	8.4E–06	
KFM08C	218.20	223.20	5	–	1.11	3.42E–08	–8.77	3.4E–09	–	30	8.3E–10	8.3E–10	8.3E–06	
KFM08C	223.20	228.20	5	–	1.13	1.11E–08	–8.76	1.1E–09	–	30	8.3E–10	8.3E–10	8.3E–06	
KFM08C	228.20	233.20	5	–	1.14	–	–8.74	–	–	30	8.3E–10	8.3E–10	8.3E–06	
KFM08C	233.23	238.23	5	–	1.15	–	–8.72	–	–	30	8.4E–10	8.4E–10	8.4E–06	
KFM08C	238.25	243.25	5	–	1.15	–	–8.72	–	–	30	8.4E–10	8.4E–10	8.4E–06	
KFM08C	243.26	248.26	5	–	1.16	–	–8.73	–	–	30	8.3E–10	8.3E–10	8.3E–06	
KFM08C	248.29	253.29	5	–	1.16	–	–8.70	–	–	30	8.4E–10	8.4E–10	8.4E–06	
KFM08C	253.29	258.29	5	–	1.18	–	–8.68	–	–	30	8.4E–10	8.4E–10	8.4E–06	
KFM08C	258.30	263.30	5	–	1.21	–	–8.66	–	–	30	8.4E–10	8.4E–10	8.4E–06	
KFM08C	263.31	268.31	5	–	1.22	–	–8.67	–	–	30	8.3E–10	8.3E–10	8.3E–06	
KFM08C	268.31	273.31	5	–	1.24	–	–8.66	–	–	30	8.3E–10	8.3E–10	8.3E–06	
KFM08C	273.31	278.31	5	–	1.23	–	–8.63	–	–	30	8.4E–10	8.4E–10	8.4E–06	
KFM08C	278.31	283.31	5	–	1.27	8.78E–08	–8.41	9E–09	–	30	8.5E–10	8.5E–10	8.5E–06	
KFM08C	283.32	288.32	5	–	1.29	–	–8.31	–	–	30	8.6E–10	8.6E–10	8.6E–06	
KFM08C	288.33	293.33	5	–	1.31	–	–8.26	–	–	30	8.6E–10	8.6E–10	8.6E–06	
KFM08C	293.33	298.33	5	–	1.30	–	–8.31	–	–	30	8.6E–10	8.6E–10	8.6E–06	
KFM08C	298.32	303.32	5	–	1.33	–	–8.32	–	–	30	8.5E–10	8.5E–10	8.5E–06	
KFM08C	303.34	308.34	5	–	1.39	–	–8.12	–	–	30	8.7E–10	8.7E–10	8.7E–06	
KFM08C	308.36	313.36	5	–	1.42	–	–8.13	–	–	30	8.6E–10	8.6E–10	8.6E–06	
KFM08C	313.34	318.34	5	–	1.46	–	–8.27	–	–	30	8.5E–10	8.5E–10	8.5E–06	
KFM08C	318.35	323.35	5	–	1.48	–	–8.37	–	–	30	8.4E–10	8.4E–10	8.4E–06	
KFM08C	323.35	328.35	5	–	1.50	–	–8.33	–	–	30	8.4E–10	8.4E–10	8.4E–06	

Borehole ID	Secup L(m)	Seclow L(m)	Lw (m)	Q0 (m ³ /s)	h0FW (m.a.s.l.)	Q1 (m ³ /s)	h1FW (m.a.s.l.)	TD (m ² /s)	hi (m.a.s.l.)	Q-lower limit P (mL/h)	TD-measILT (m ² /s)	TD-measILP (m ² /s)	TD-measIU (m ² /s)	Comments
KFM08C	328.35	333.35	5	–	1.54	–	–8.31	–	–	30	8.4E–10	8.4E–10	8.4E–06	
KFM08C	333.36	338.36	5	–	1.57	–	–8.19	–	–	30	8.4E–10	8.4E–10	8.4E–06	
KFM08C	338.38	343.38	5	–	1.60	–	–8.13	–	–	30	8.5E–10	8.5E–10	8.5E–06	
KFM08C	343.38	348.38	5	–	1.64	–	–8.08	–	–	30	8.5E–10	8.5E–10	8.5E–06	
KFM08C	348.39	353.39	5	–	1.67	–	–8.06	–	–	30	8.5E–10	8.5E–10	8.5E–06	
KFM08C	353.38	358.38	5	–	1.65	–	–8.10	–	–	30	8.5E–10	8.5E–10	8.5E–06	
KFM08C	358.36	363.36	5	–	1.68	–	–8.10	–	–	30	8.4E–10	8.4E–10	8.4E–06	
KFM08C	363.40	368.40	5	–	1.73	–	–8.05	–	–	30	8.4E–10	8.4E–10	8.4E–06	
KFM08C	368.43	373.43	5	–	1.77	–	–8.03	–	–	30	8.4E–10	8.4E–10	8.4E–06	
KFM08C	373.42	378.42	5	–	1.78	–	–8.01	–	–	30	8.4E–10	8.4E–10	8.4E–06	
KFM08C	378.42	383.42	5	–	1.82	–	–8.01	–	–	30	8.4E–10	8.4E–10	8.4E–06	
KFM08C	383.42	388.42	5	–	1.81	–	–7.98	–	–	30	8.4E–10	8.4E–10	8.4E–06	
KFM08C	388.42	393.42	5	–	1.83	–	–7.92	–	–	30	8.5E–10	8.5E–10	8.5E–06	
KFM08C	393.43	398.43	5	–	1.87	–	–7.91	–	–	30	8.4E–10	8.4E–10	8.4E–06	
KFM08C	398.44	403.44	5	–	1.87	–	–7.83	–	–	30	8.5E–10	8.5E–10	8.5E–06	
KFM08C	403.45	408.45	5	–	1.93	–	–7.79	–	–	30	8.5E–10	8.5E–10	8.5E–06	
KFM08C	408.45	413.45	5	–	1.96	–	–7.76	–	–	30	8.5E–10	8.5E–10	8.5E–06	
KFM08C	413.46	418.46	5	–	2.03	–	–7.72	–	–	30	8.5E–10	8.5E–10	8.5E–06	
KFM08C	418.49	423.49	5	–	2.07	–	–7.68	–	–	30	8.5E–10	8.5E–10	8.5E–06	
KFM08C	423.46	428.46	5	–	1.98	–	–7.72	–	–	30	8.5E–10	8.5E–10	8.5E–06	
KFM08C	428.42	433.42	5	–	1.99	–	–7.69	–	–	30	8.5E–10	8.5E–10	8.5E–06	
KFM08C	433.45	438.45	5	–	2.01	–	–7.71	–	–	30	8.5E–10	8.5E–10	8.5E–06	
KFM08C	438.46	443.46	5	–	2.06	–	–7.62	–	–	30	8.5E–10	8.5E–10	8.5E–06	
KFM08C	443.47	448.47	5	–	2.06	–	–7.63	–	–	30	8.5E–10	8.5E–10	8.5E–06	
KFM08C	448.47	453.47	5	–	2.11	–	–7.69	–	–	30	8.4E–10	8.4E–10	8.4E–06	
KFM08C	453.48	458.48	5	5.00E–08	2.13	7.39E–07	–7.58	7E–08	2.80	30	8.5E–10	8.5E–10	8.5E–06	
KFM08C	458.48	463.48	5	3.39E–08	2.16	5.72E–07	–7.37	5.6E–08	2.80	30	8.6E–10	8.6E–10	8.6E–06	
KFM08C	463.48	468.48	5	5.28E–09	2.21	8.44E–08	–7.54	8E–09	2.90	30	8.5E–10	8.5E–10	8.5E–06	

Borehole ID	Secup L(m)	Seclow L(m)	Lw (m)	Q0 (m ³ /s)	h0FW (m.a.s.l.)	Q1 (m ³ /s)	h1FW (m.a.s.l.)	TD (m ² /s)	hi (m.a.s.l.)	Q-lower limit P (mL/h)	TD-measILT (m ² /s)	TD-measILP (m ² /s)	TD-measIU (m ² /s)	Comments
KFM08C	468.49	473.49	5	–	2.24	6.39E-09	-7.40	6.6E-10	–	30	8.6E-10	8.6E-10	8.6E-06	
KFM08C	473.49	478.49	5	–	2.27	–	-7.28	–	–	30	8.6E-10	8.6E-10	8.6E-06	
KFM08C	478.52	483.52	5	1.50E-08	2.30	2.28E-07	-7.55	2.1E-08	3.00	30	8.4E-10	8.4E-10	8.4E-06	
KFM08C	483.52	488.52	5	–	2.33	–	-7.24	–	–	30	8.6E-10	8.6E-10	8.6E-06	
KFM08C	488.52	493.52	5	–	2.36	–	-7.53	–	–	30	8.3E-10	8.3E-10	8.3E-06	
KFM08C	493.52	498.52	5	–	2.38	–	-7.49	–	–	30	8.4E-10	8.4E-10	8.4E-06	
KFM08C	498.52	503.52	5	4.17E-09	2.42	1.48E-07	-7.52	1.4E-08	2.70	30	8.3E-10	8.3E-10	8.3E-06	
KFM08C	503.52	508.52	5	–	2.45	–	-7.51	–	–	30	8.3E-10	8.3E-10	8.3E-06	
KFM08C	508.53	513.53	5	–	2.49	–	-7.52	–	–	30	8.2E-10	8.2E-10	8.2E-06	
KFM08C	513.53	518.53	5	–	2.52	–	-7.51	–	–	30	8.2E-10	8.2E-10	8.2E-06	
KFM08C	518.53	523.53	5	–	2.54	8.94E-08	-7.49	8.8E-09	–	30	8.2E-10	8.2E-10	8.2E-06	
KFM08C	523.54	528.54	5	–	2.58	1.67E-08	-7.41	1.7E-09	–	30	8.3E-10	8.3E-10	8.3E-06	
KFM08C	528.56	533.56	5	–	2.60	–	-7.38	–	–	30	8.3E-10	8.3E-10	8.3E-06	
KFM08C	533.55	538.55	5	–	2.64	–	-7.32	–	–	30	8.3E-10	8.3E-10	8.3E-06	
KFM08C	538.56	543.56	5	–	2.66	–	-7.29	–	–	30	8.3E-10	8.3E-10	8.3E-06	
KFM08C	543.56	548.56	5	–	2.70	–	-7.25	–	–	30	8.3E-10	8.3E-10	8.3E-06	
KFM08C	548.56	553.56	5	–	2.75	–	-7.21	–	–	30	8.3E-10	8.3E-10	8.3E-06	
KFM08C	553.57	558.57	5	–	2.77	–	-7.16	–	–	30	8.3E-10	8.3E-10	8.3E-06	
KFM08C	558.58	563.58	5	–	2.79	–	-7.12	–	–	30	8.3E-10	8.3E-10	8.3E-06	
KFM08C	563.58	568.58	5	–	2.84	–	-7.15	–	–	30	8.3E-10	8.3E-10	8.3E-06	
KFM08C	568.60	573.60	5	–	2.87	–	-7.10	–	–	30	8.3E-10	8.3E-10	8.3E-06	
KFM08C	573.60	578.60	5	–	2.92	–	-7.07	–	–	30	8.3E-10	8.3E-10	8.3E-06	
KFM08C	578.60	583.60	5	–	2.96	–	-7.06	–	–	30	8.2E-10	8.2E-10	8.2E-06	
KFM08C	583.61	588.61	5	–	2.98	–	-7.02	–	–	30	8.2E-10	8.2E-10	8.2E-06	
KFM08C	588.61	593.61	5	–	3.01	–	-6.95	–	–	30	8.3E-10	8.3E-10	8.3E-06	
KFM08C	593.62	598.62	5	–	3.03	–	-6.93	–	–	30	8.3E-10	8.3E-10	8.3E-06	
KFM08C	598.62	603.62	5	–	3.06	–	-6.90	–	–	30	8.3E-10	8.3E-10	8.3E-06	
KFM08C	603.63	608.63	5	–	3.12	–	-6.82	–	–	30	8.3E-10	8.3E-10	8.3E-06	

Borehole ID	Secup L(m)	Seclow L(m)	Lw (m)	Q0 (m ³ /s)	h0FW (m.a.s.l.)	Q1 (m ³ /s)	h1FW (m.a.s.l.)	TD (m ² /s)	hi (m.a.s.l.)	Q-lower limit P (mL/h)	TD-measILT (m ² /s)	TD-measILP (m ² /s)	TD-measIU (m ² /s)	Comments
KFM08C	608.66	613.66	5	–	3.16	–	–6.79	–	–	30	8.3E–10	8.3E–10	8.3E–06	
KFM08C	613.65	618.65	5	–	3.19	–	–6.74	–	–	30	8.3E–10	8.3E–10	8.3E–06	
KFM08C	618.65	623.65	5	–	3.22	–	–6.72	–	–	30	8.3E–10	8.3E–10	8.3E–06	
KFM08C	623.66	628.66	5	–	3.25	–	–6.67	–	–	30	8.3E–10	8.3E–10	8.3E–06	
KFM08C	628.67	633.67	5	–	3.21	–	–6.68	–	–	30	8.3E–10	8.3E–10	8.3E–06	
KFM08C	633.66	638.66	5	–	3.32	–	–6.64	–	–	30	8.3E–10	8.3E–10	8.3E–06	
KFM08C	638.66	643.66	5	–	3.36	–	–6.63	–	–	30	8.3E–10	8.3E–10	8.3E–06	
KFM08C	643.66	648.66	5	–	3.39	–	–6.61	–	–	30	8.2E–10	8.2E–10	8.2E–06	
KFM08C	648.67	653.67	5	–	3.40	–	–6.60	–	–	30	8.2E–10	8.2E–10	8.2E–06	
KFM08C	653.67	658.67	5	–	3.44	–	–6.53	–	–	30	8.3E–10	8.3E–10	8.3E–06	
KFM08C	658.68	663.68	5	–	3.47	–	–6.51	–	–	30	8.3E–10	8.3E–10	8.3E–06	
KFM08C	663.68	668.68	5	–	3.50	–	–6.49	–	–	30	8.3E–10	8.3E–10	8.3E–06	
KFM08C	668.69	673.69	5	–	3.52	–	–6.45	–	–	30	8.3E–10	8.3E–10	8.3E–06	
KFM08C	673.71	678.71	5	–	3.55	–	–6.43	–	–	30	8.3E–10	8.3E–10	8.3E–06	
KFM08C	678.72	683.72	5	–	3.57	6.56E–08	–6.40	6.5E–09	–	30	8.3E–10	8.3E–10	8.3E–06	
KFM08C	683.73	688.73	5	–	3.61	–	–6.36	–	–	30	8.3E–10	8.3E–10	8.3E–06	
KFM08C	688.74	693.74	5	–	3.63	–	–6.33	–	–	30	8.3E–10	8.3E–10	8.3E–06	
KFM08C	693.74	698.74	5	–	3.67	–	–6.29	–	–	30	8.3E–10	8.3E–10	8.3E–06	
KFM08C	698.75	703.75	5	–	3.70	–	–6.27	–	–	30	8.3E–10	8.3E–10	8.3E–06	
KFM08C	703.76	708.76	5	–	3.74	–	–6.22	–	–	30	8.3E–10	8.3E–10	8.3E–06	
KFM08C	708.77	713.77	5	–	3.78	–	–6.19	–	–	30	8.3E–10	8.3E–10	8.3E–06	
KFM08C	713.77	718.77	5	–	3.81	–	–6.15	–	–	30	8.3E–10	8.3E–10	8.3E–06	
KFM08C	718.78	723.78	5	–	3.83	–	–6.12	–	–	30	8.3E–10	8.3E–10	8.3E–06	
KFM08C	723.78	728.78	5	–	3.87	–	–6.07	–	–	30	8.3E–10	8.3E–10	8.3E–06	
KFM08C	728.80	733.80	5	–	3.89	–	–6.05	–	–	30	8.3E–10	8.3E–10	8.3E–06	
KFM08C	733.80	738.80	5	–	3.92	–	–6.01	–	–	30	8.3E–10	8.3E–10	8.3E–06	
KFM08C	738.80	743.80	5	–	3.94	–	–5.98	–	–	30	8.3E–10	8.3E–10	8.3E–06	
KFM08C	743.80	748.80	5	–	3.97	–	–5.96	–	–	30	8.3E–10	8.3E–10	8.3E–06	

Borehole ID	Secup L(m)	Seclow L(m)	Lw (m)	Q0 (m3/s)	h0FW (m.a.s.l.)	Q1 (m ³ /s)	h1FW (m.a.s.l.)	TD (m ² /s)	hi (m.a.s.l.)	Q-lower limit P (mL/h)	TD-measILT (m ² /s)	TD-measILP (m ² /s)	TD-measIU (m ² /s)	Comments
KFM08C	748.80	753.80	5	–	4.00	–	–5.93	–	–	30	8.3E–10	8.3E–10	8.3E–06	
KFM08C	753.81	758.81	5	–	4.04	–	–5.91	–	–	30	8.3E–10	8.3E–10	8.3E–06	
KFM08C	758.82	763.82	5	–	4.07	–	–5.88	–	–	30	8.3E–10	8.3E–10	8.3E–06	
KFM08C	763.82	768.82	5	–	4.10	–	–5.83	–	–	30	8.3E–10	8.3E–10	8.3E–06	
KFM08C	768.84	773.84	5	–	4.12	–	–5.80	–	–	30	8.3E–10	8.3E–10	8.3E–06	
KFM08C	773.84	778.84	5	–	4.17	–	–5.77	–	–	30	8.3E–10	8.3E–10	8.3E–06	
KFM08C	778.84	783.84	5	–	4.20	–	–4.76	–	–	30	9.2E–10	9.2E–10	9.2E–06	
KFM08C	783.84	788.84	5	–	4.23	–	–5.62	–	–	30	8.4E–10	8.4E–10	8.4E–06	
KFM08C	788.87	793.87	5	–	4.27	–	–5.04	–	–	30	8.9E–10	8.9E–10	8.9E–06	
KFM08C	793.87	798.87	5	–	4.29	–	–5.36	–	–	30	8.5E–10	8.5E–10	8.5E–06	
KFM08C	798.87	803.87	5	–	4.32	–	–5.44	–	–	30	8.4E–10	8.4E–10	8.4E–06	
KFM08C	803.87	808.87	5	–	4.37	–	–5.36	–	–	30	8.5E–10	8.5E–10	8.5E–06	
KFM08C	808.88	813.88	5	–	4.40	–	–5.16	–	–	30	8.6E–10	8.6E–10	8.6E–06	
KFM08C	813.88	818.88	5	–	4.42	–	–5.15	–	–	30	8.6E–10	8.6E–10	8.6E–06	
KFM08C	818.89	823.89	5	–	4.46	–	–5.27	–	–	30	8.5E–10	8.5E–10	8.5E–06	
KFM08C	823.89	828.89	5	–	4.50	–	–5.23	–	–	30	8.5E–10	8.5E–10	8.5E–06	
KFM08C	828.89	833.89	5	–	4.54	–	–5.24	–	–	30	8.4E–10	8.4E–10	8.4E–06	
KFM08C	833.90	838.90	5	–	4.58	–	–5.27	–	–	30	8.4E–10	8.4E–10	8.4E–06	
KFM08C	838.90	843.90	5	–	4.63	–	–5.04	–	–	30	8.5E–10	8.5E–10	8.5E–06	
KFM08C	843.90	848.90	5	–	4.67	–	–5.04	–	–	30	8.5E–10	8.5E–10	8.5E–06	
KFM08C	848.91	853.91	5	–	4.69	–	–5.16	–	–	30	8.4E–10	8.4E–10	8.4E–06	
KFM08C	853.92	858.92	5	–	4.74	–	–5.15	–	–	30	8.3E–10	8.3E–10	8.3E–06	
KFM08C	858.94	863.94	5	–	4.76	–	–5.14	–	–	30	8.3E–10	8.3E–10	8.3E–06	
KFM08C	863.96	868.96	5	–	4.79	–	–5.12	–	–	30	8.3E–10	8.3E–10	8.3E–06	
KFM08C	868.97	873.97	5	–	4.82	–	–5.10	–	–	30	8.3E–10	8.3E–10	8.3E–06	
KFM08C	873.99	878.99	5	–	4.84	–	–4.88	–	–	30	8.5E–10	8.5E–10	8.5E–06	
KFM08C	879.00	884.00	5	–	4.87	–	–4.76	–	–	30	8.6E–10	8.6E–10	8.6E–06	

Borehole ID	Secup L(m)	Seclow L(m)	Lw (m)	Q0 (m ³ /s)	h0FW (m.a.s.l.)	Q1 (m ³ /s)	h1FW (m.a.s.l.)	TD (m ² /s)	hi (m.a.s.l.)	Q-lower limit P (mL/h)	TD-measILT (m ² /s)	TD-measILP (m ² /s)	TD-measIU (m ² /s)	Comments
KFM08C	884.02	889.02	5	–	4.90	–	–5.02	–	–	30	8.3E–10	8.3E–10	8.3E–06	
KFM08C	889.03	894.03	5	–	4.93	–	–4.99	–	–	30	8.3E–10	8.3E–10	8.3E–06	
KFM08C	894.04	899.04	5	–	4.94	–	–4.98	–	–	30	8.3E–10	8.3E–10	8.3E–06	
KFM08C	899.04	904.04	5	–	4.99	–	–4.67	–	–	30	8.5E–10	8.5E–10	8.5E–06	
KFM08C	904.06	909.06	5	–	5.07	–	–4.65	–	–	30	8.5E–10	8.5E–10	8.5E–06	
KFM08C	909.08	914.08	5	–	5.09	–	–4.61	–	–	30	8.5E–10	8.5E–10	8.5E–06	
KFM08C	914.09	919.09	5	–	5.12	–	–4.60	–	–	30	8.5E–10	8.5E–10	8.5E–06	
KFM08C	919.09	924.09	5	–	5.17	–	–4.56	–	–	30	8.5E–10	8.5E–10	8.5E–06	
KFM08C	924.09	929.09	5	–	5.21	–	–4.51	–	–	30	8.5E–10	8.5E–10	8.5E–06	
KFM08C	929.10	934.10	5	–	5.25	–	–4.47	–	–	30	8.5E–10	8.5E–10	8.5E–06	
KFM08C	934.10	939.10	5	–	5.30	–	–4.46	–	–	30	8.4E–10	8.4E–10	8.4E–06	
KFM08C	939.10	944.10	5	–	5.35	–	–4.48	–	–	30	8.4E–10	8.4E–10	8.4E–06	

Appendix 6.1 Flow rates of 5 m sections

Appendix 6.1

Forsmark, borehole KFM08C
Flow rates of 5 m sections

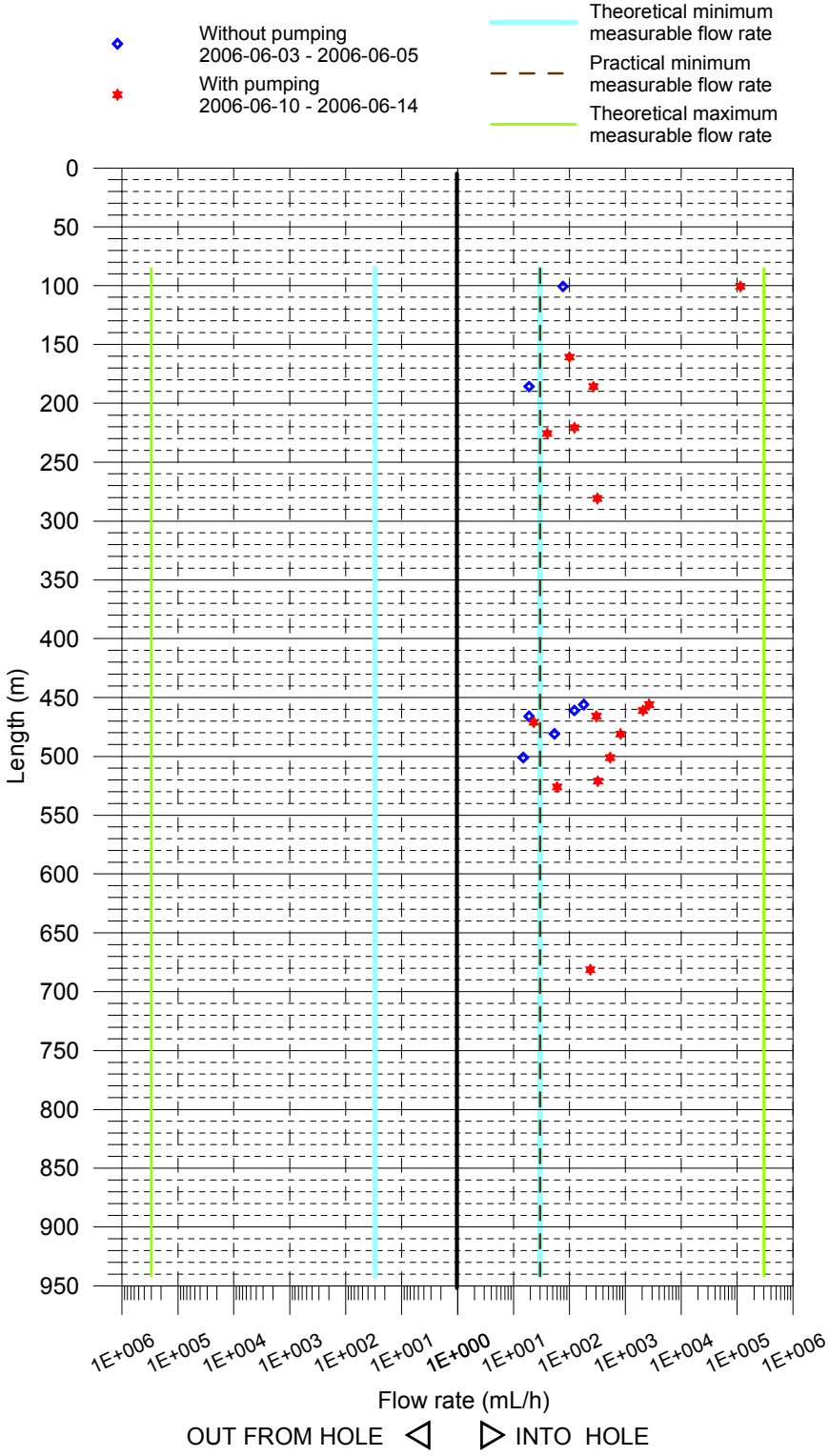

Appendix 6.2 Transmissivity and head of 5 m section

Appendix 6.2

Forsmark, borehole KFM08C Transmissivity and head of 5 m sections

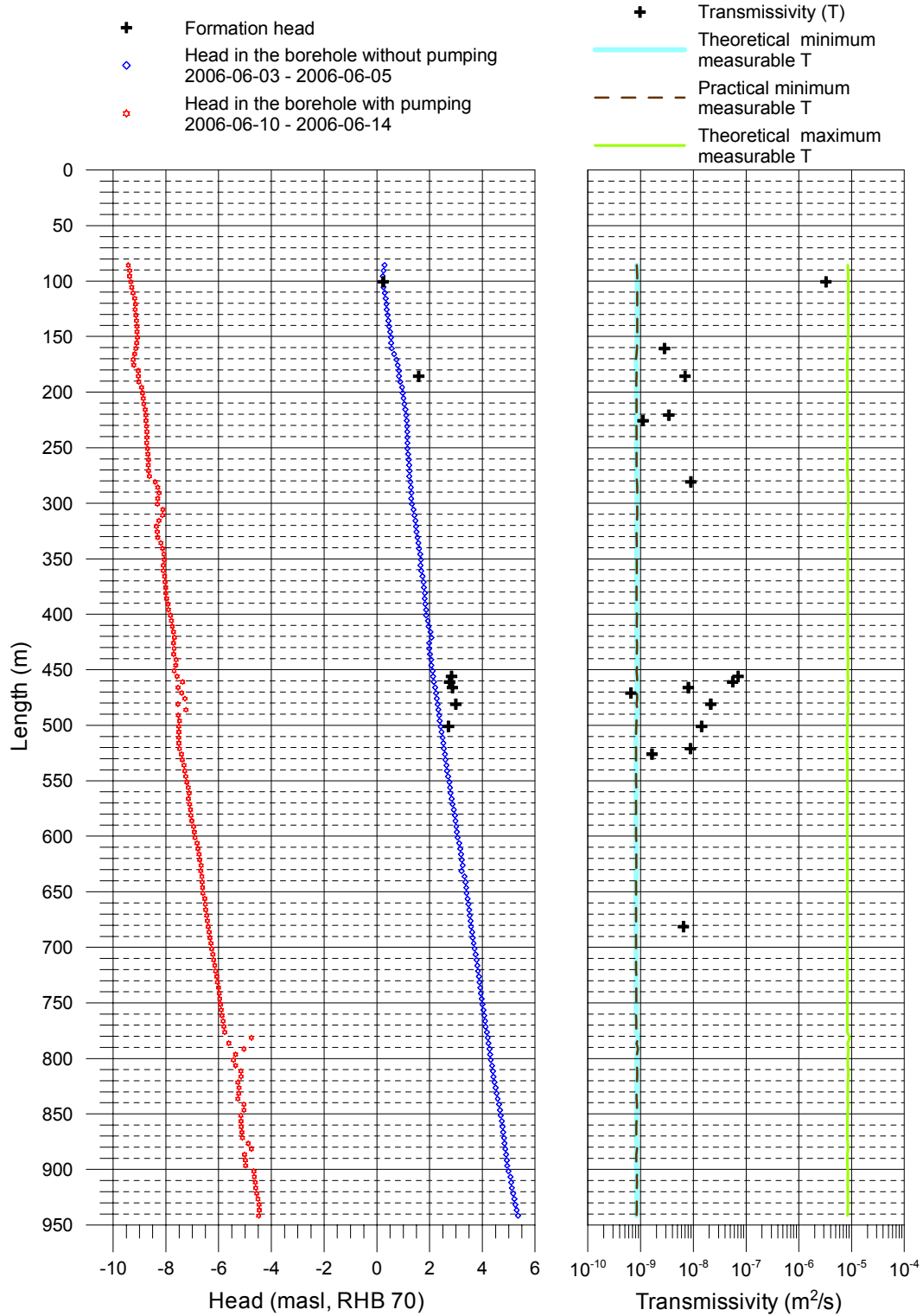

Appendix 7

Table of transmissivity and head of detected fractures

PFL – DIFFERENCE FLOW LOGGING – Inferred flow anomalies from overlapping flow logging.

Borehole ID	Length to flow anom. L (m)	Lw (m)	dL (m)	Q0 (m ³ /s)	h0FW (m.a.s.l.)	Q1 (m ³ /s)	h1FW (m.a.s.l.)	TD (m ² /s)	hi (m.a.s.l.)	Comments
KFM08C	102.4	1	0.1	4.56E-08	0.24	2.86E-05	-9.34	3.00E-06	0.30	
KFM08C	161.3	1	0.1	-	0.57	2.72E-08	-9.16	2.80E-09	-	
KFM08C	183.3	1	0.1	-	0.84	2.28E-08	-9.15	2.30E-09	-	
KFM08C	186.9	1	0.1	-	0.86	4.47E-08	-9.14	4.40E-09	-	
KFM08C	219.1	1	0.1	-	1.09	3.03E-08	-8.83	3.00E-09	-	
KFM08C	225.0	1	0.1	-	1.12	7.78E-09	-8.85	7.70E-10	-	*
KFM08C	282.8	1	0.1	-	1.28	4.64E-08	-7.96	5.00E-09	-	
KFM08C	454.7	1	0.1	-	2.13	2.75E-08	-7.24	2.90E-09	-	*
KFM08C	455.9	1	0.1	-	2.13	3.97E-07	-7.18	4.20E-08	-	
KFM08C	456.8	1	0.1	-	2.15	2.32E-07	-7.15	2.50E-08	-	
KFM08C	457.7	1	0.1	-	2.15	2.78E-08	-7.06	3.00E-09	-	*
KFM08C	460.5	1	0.1	3.75E-08	2.17	4.67E-07	-6.93	4.70E-08	3.00	
KFM08C	462.3	1	0.1	-	2.18	8.56E-08	-6.92	9.30E-09	-	
KFM08C	464.0	1	0.1	6.94E-09	2.19	7.25E-08	-7.04	7.00E-09	3.20	
KFM08C	470.7	1	0.1	-	2.24	6.94E-09	-6.91	7.50E-10	-	*
KFM08C	480.0	1	0.1	1.50E-08	2.31	2.11E-07	-6.92	2.10E-08	3.00	
KFM08C	499.0	1	0.1	4.72E-09	2.41	1.10E-07	-6.76	1.10E-08	2.80	
KFM08C	518.8	1	0.1	-	2.54	1.78E-08	-6.51	1.90E-09	-	*
KFM08C	521.4	1	0.1	-	2.56	3.08E-08	-6.35	3.40E-09	-	*
KFM08C	524.6	1	0.1	-	2.56	2.03E-08	-6.37	2.30E-09	-	*
KFM08C	683.6	1	0.1	-	3.60	2.58E-08	-6.18	2.60E-09	-	

* Uncertain = The flow rate is less than 30 mL/h or the flow anomalies are overlapping or they are unclear because of noise.

Transmissivity and head of detected fractures

Appendix 8

Forsmark, borehole KFM08C
Transmissivity and head of detected fractures

- ✚ Fracture head
- ✚ Transmissivity of fracture
- Head in the borehole without pumping (L=5 m, dL=0.5 m)
2006-06-03 - 2006-06-05
- Head in the borehole with pumping (L=1 m, dL=0.1 m)
2006-06-15 - 2006-06-17

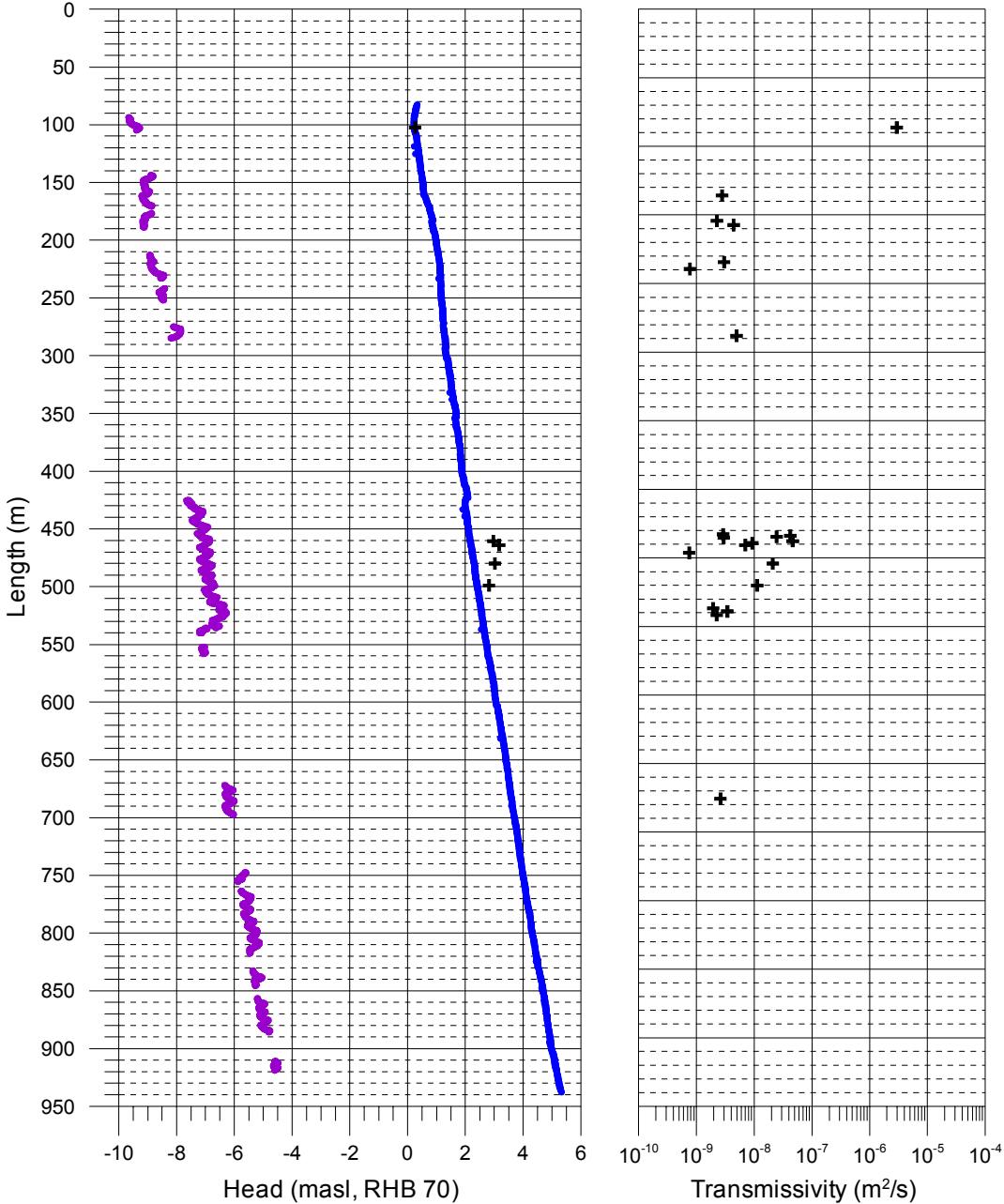

Comparison between section transmissivity and fracture transmissivity

Appendix 9

Forsmark, borehole KFM08C
Comparison between section transmissivity and fracture transmissivity

- ◇ Transmissivity (sum of fracture specific results T_f)
- + Transmissivity (results of 5m measurements T_s)

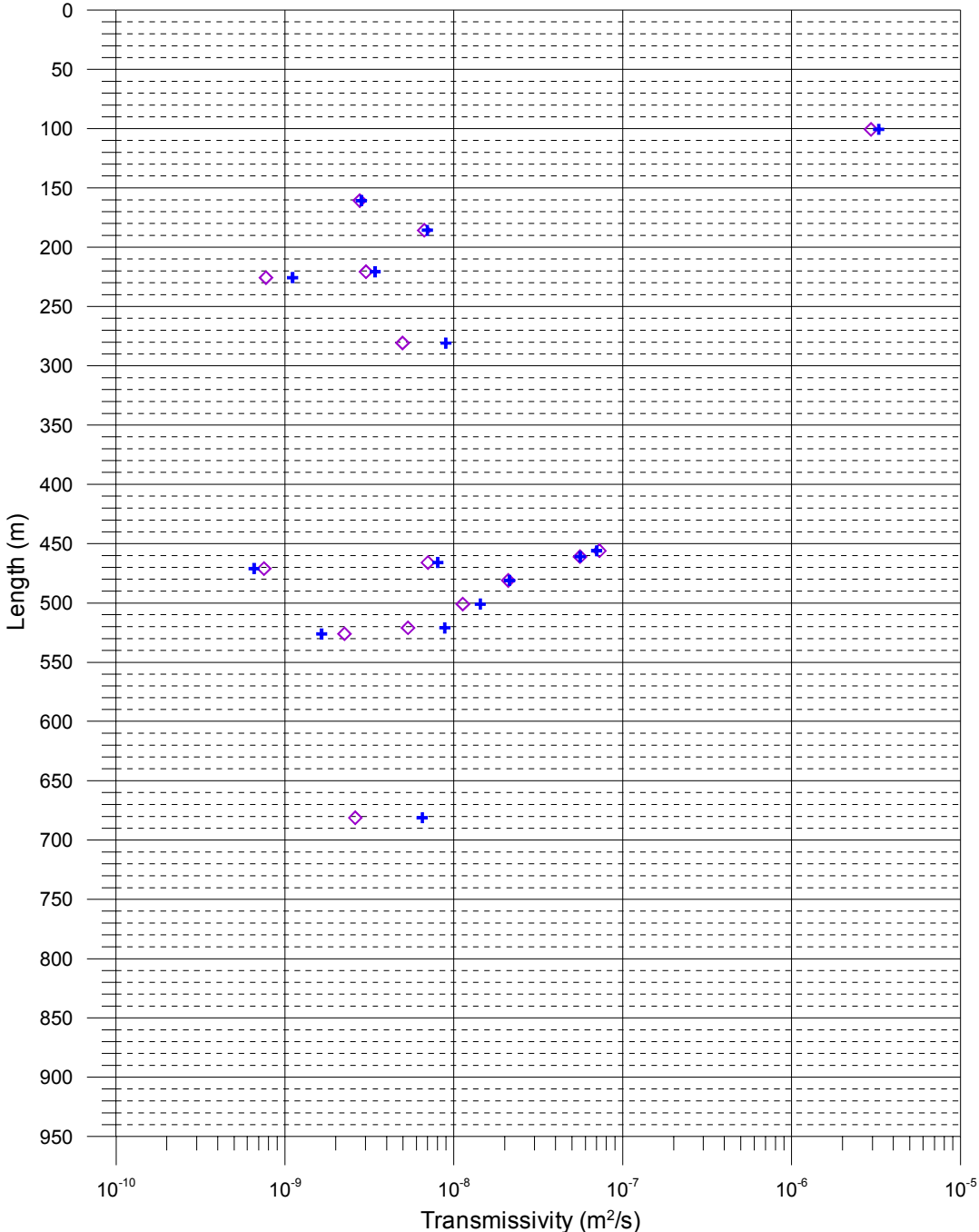

Appendix 10.1 Head in the borehole during flow logging

Appendix 10.1

Forsmark, borehole KFM08C
Head in the borehole during flow logging

Head(masl)= (Absolute pressure (Pa) - Airpressure (Pa) + Offset) / (1000 kg/m³ * 9.80665 m/s²) + Elevation (m)
Offset = 2300 Pa (Correction for absolut pressure sensor)

- Without pumping (upwards during flow logging, L=5 m, dL=0.5 m), 2006-06-03 - 2006-06-05
- With pumping (upwards during flow logging, L=5 m, dL=0.5 m), 2006-06-10 - 2006-06-14
- With pumping (upwards during flow logging, L=1 m, dL=0.1 m), 2006-06-15 - 2006-06-17
- With pumping (upwards during fracture-EC, L=0.5 m, dL=0.1 m), 2006-06-17 - 2006-06-18

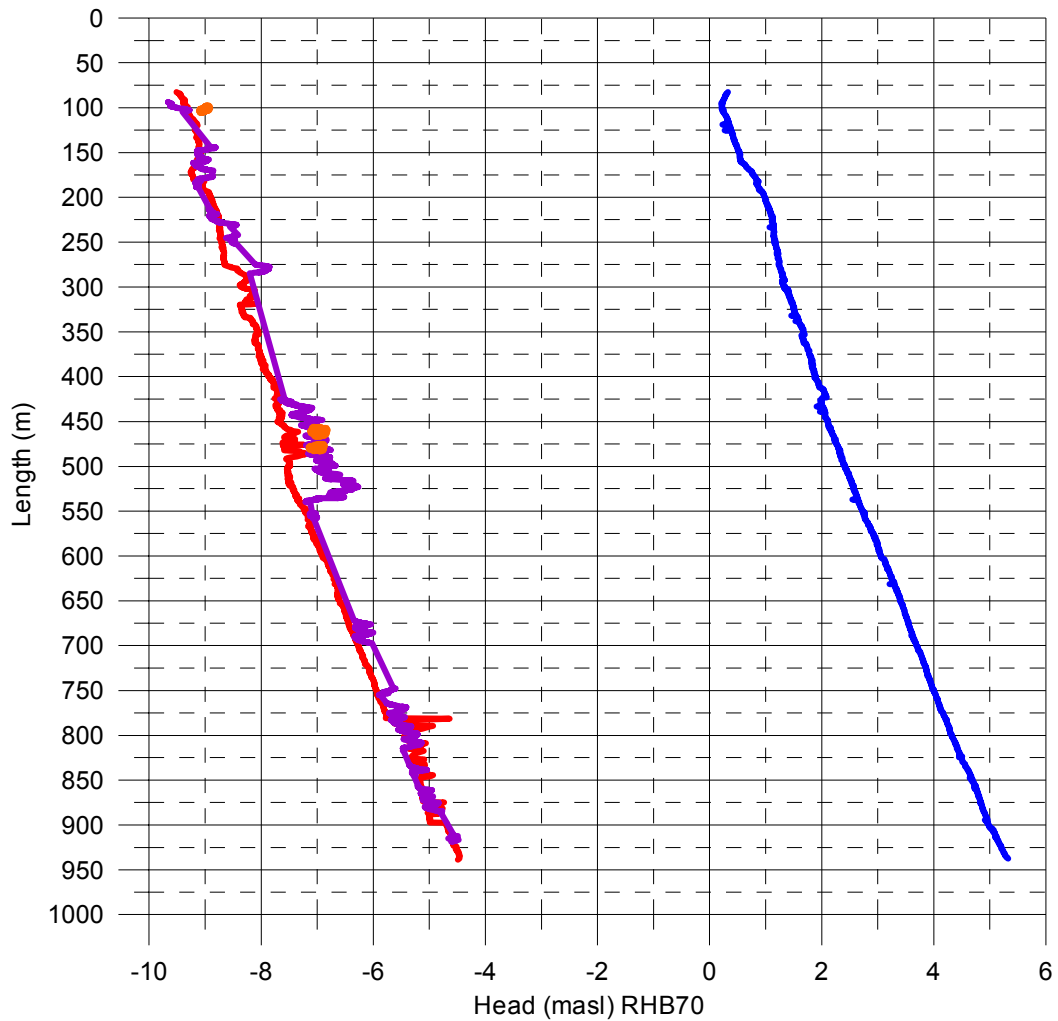

Appendix 10.2 Air pressure, water level in the borehole and pumping rate during flow logging

Appendix 10.2

Forsmark, borehole KFM08C

Air pressure, water level in the borehole and pumping rate during flow logging

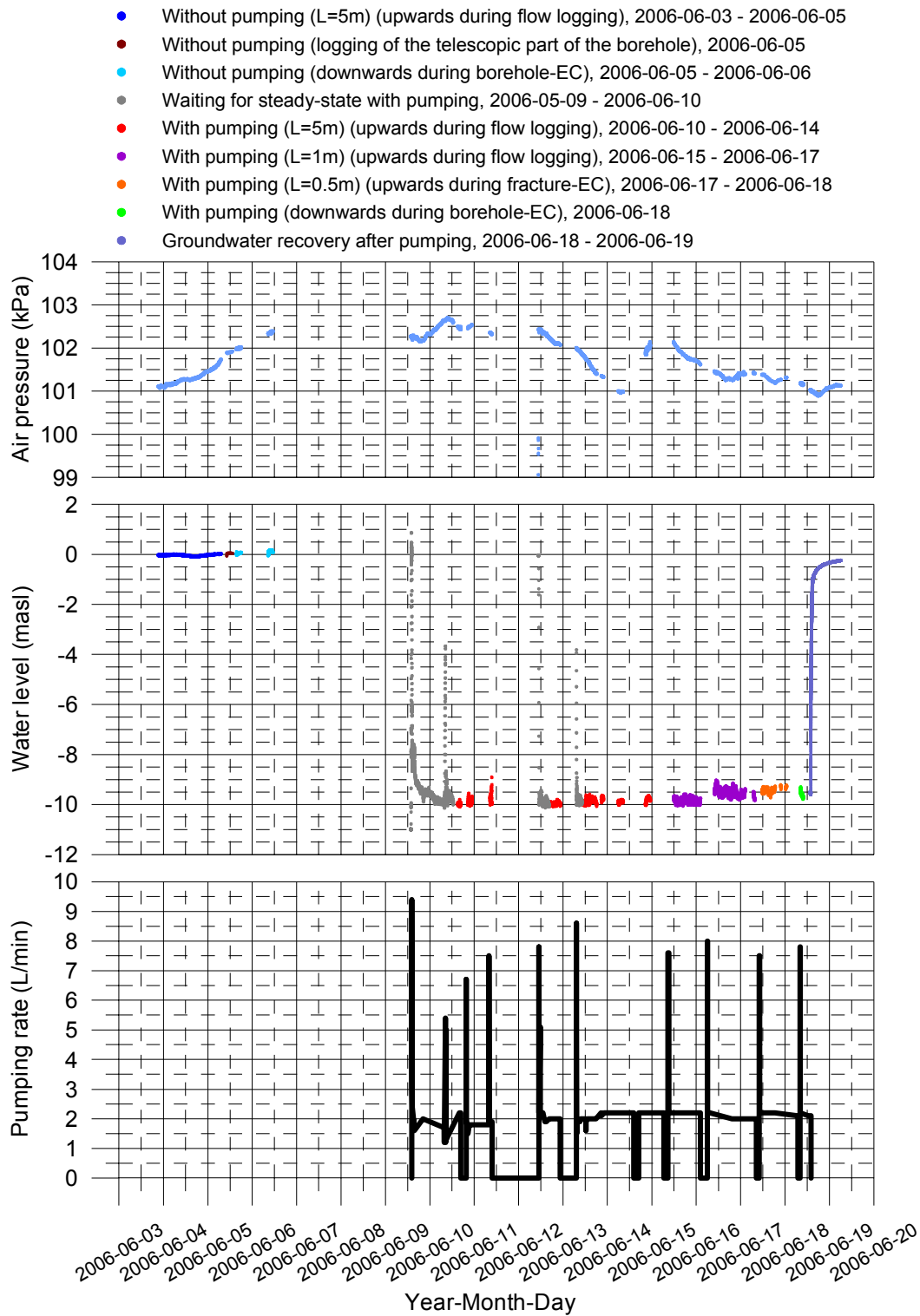

Appendix 10.3 Groundwater recovery after pumping

Appendix 10.3

Forsmark, borehole KFM08C Groundwater recovery after pumping

Head(masl)= (Absolute pressure (Pa) - Airpressure (Pa) + Offset) / (1000 kg/m³ * 9.80665 m/s²) + Elevation (m)
Offset = 2300 Pa (Correction for absolut pressure sensor)

- Measured at the length of 15.50 m using water level pressure sensor
- Corrected pressure measured at the length of 32.7 m using absolute pressure sensor

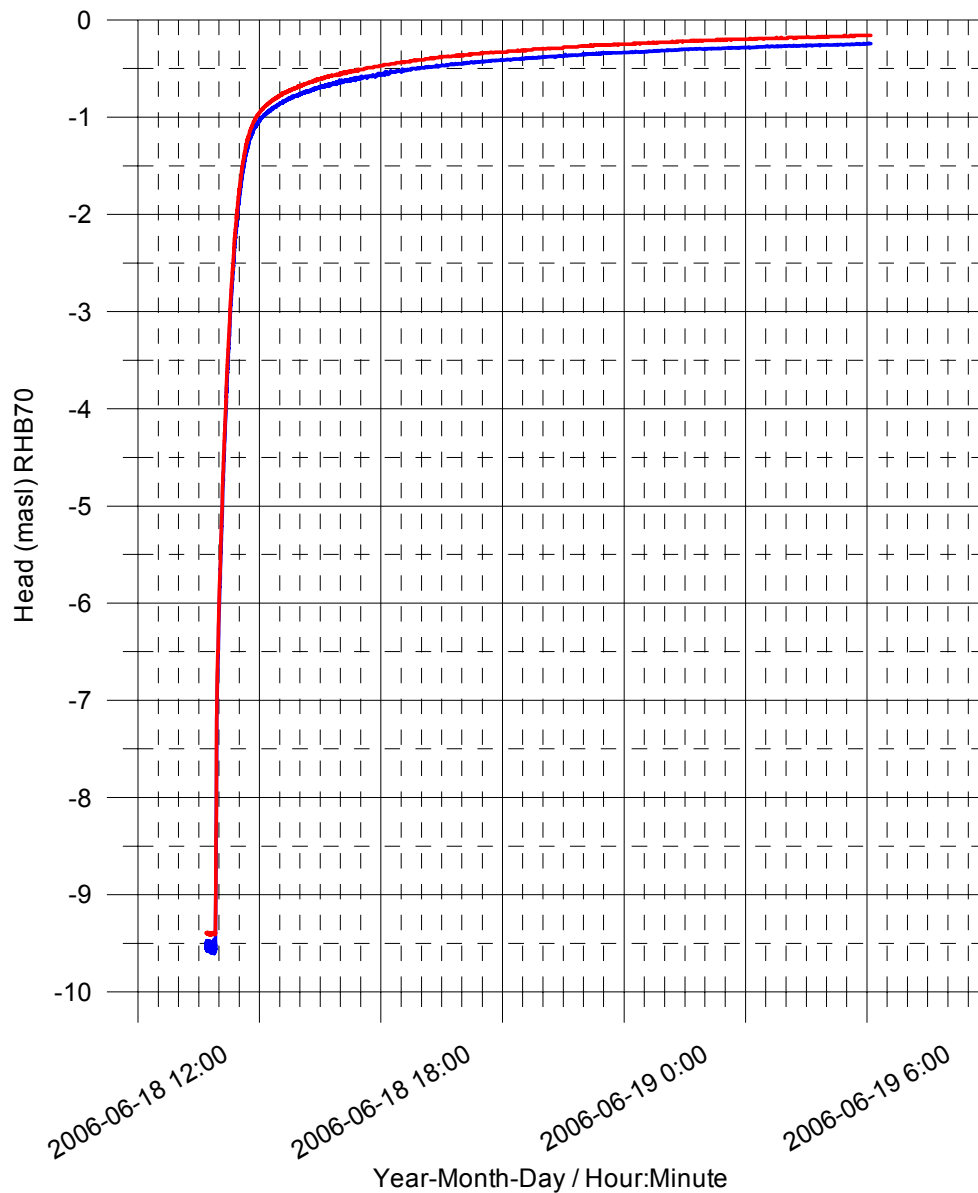

Appendix 10.4 Vertical flow along the borehole at the length of 100.00 m

Appendix 10.4

Forsmark, borehole KFM08C
 Vertical flow along the borehole at the length 100.00 m
 on the 77.3mm metal tube

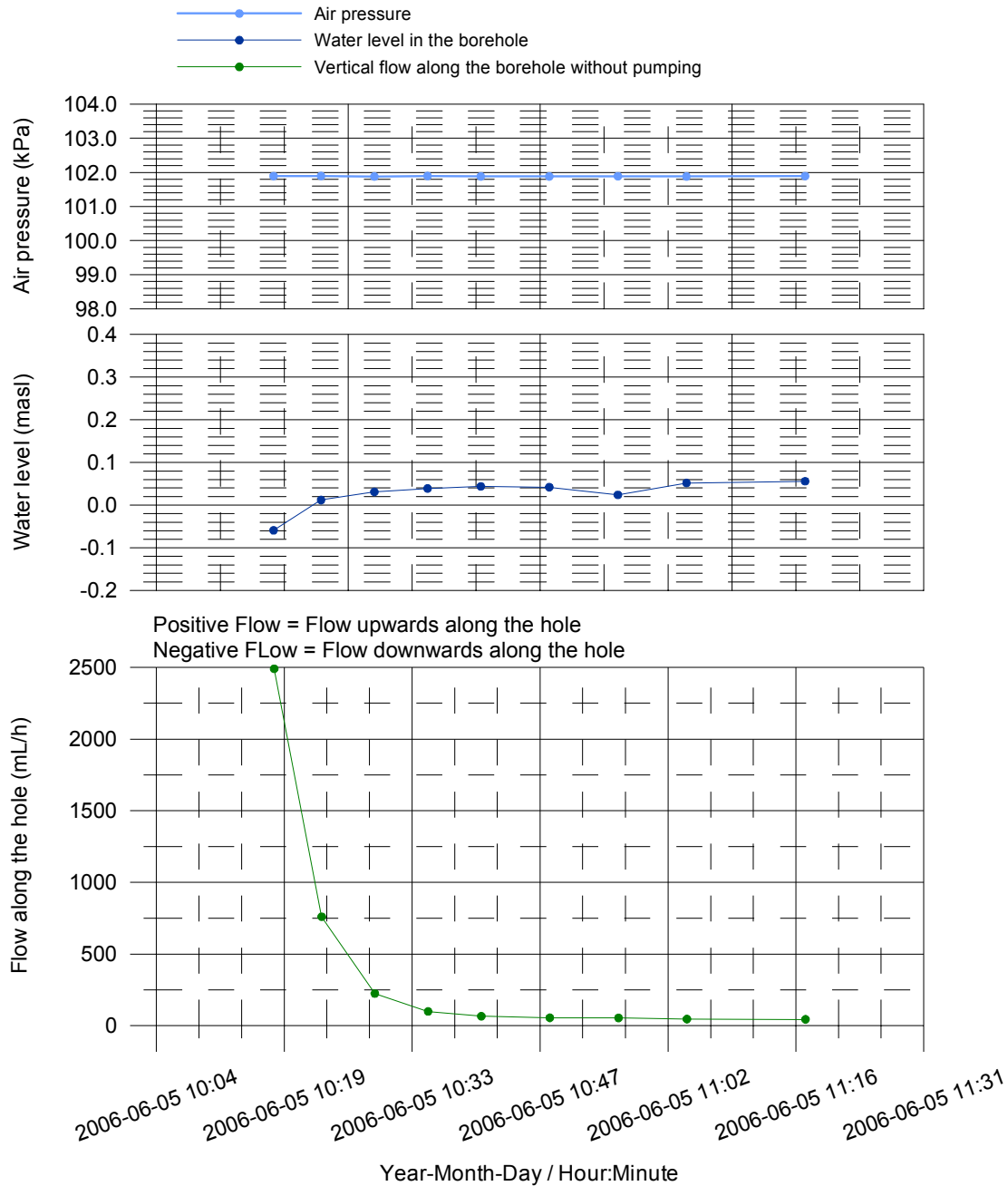

Appendix 10.5 Vertical flow along the borehole at the length of 104.00 m

Appendix 10.5

Forsmark, borehole KFM08C
Vertical flow along the borehole at the length of 104.00 m

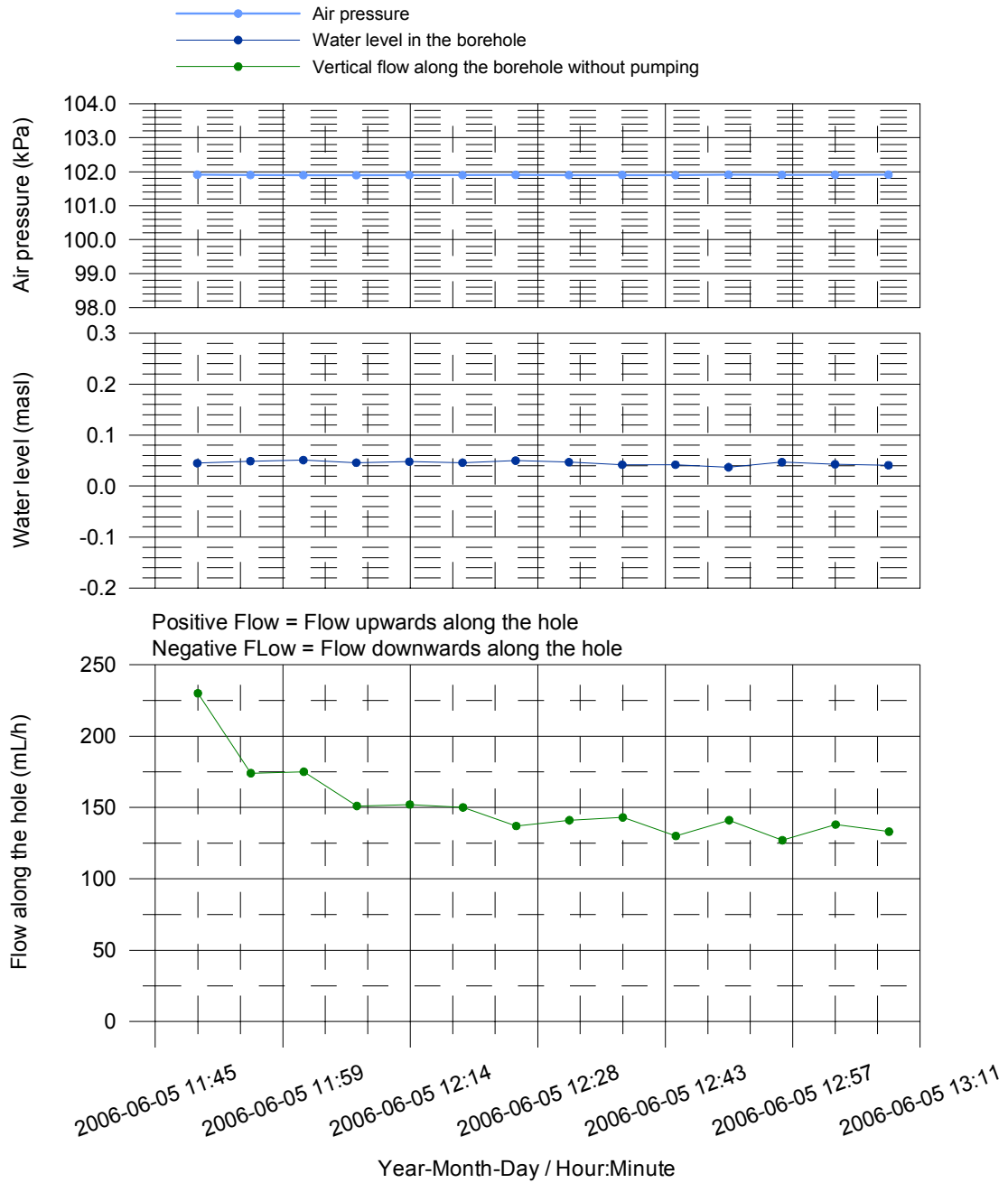

Appendix 11.1–11.2 Fracture-specific EC results by date

Appendix 11.1

Forsmark, borehole KFM08C
Fracture-specific EC results by date

- EC when the tool is moved
- EC when the tool is stopped on a fracture
- ⊕ Last in time series, fracture specific water

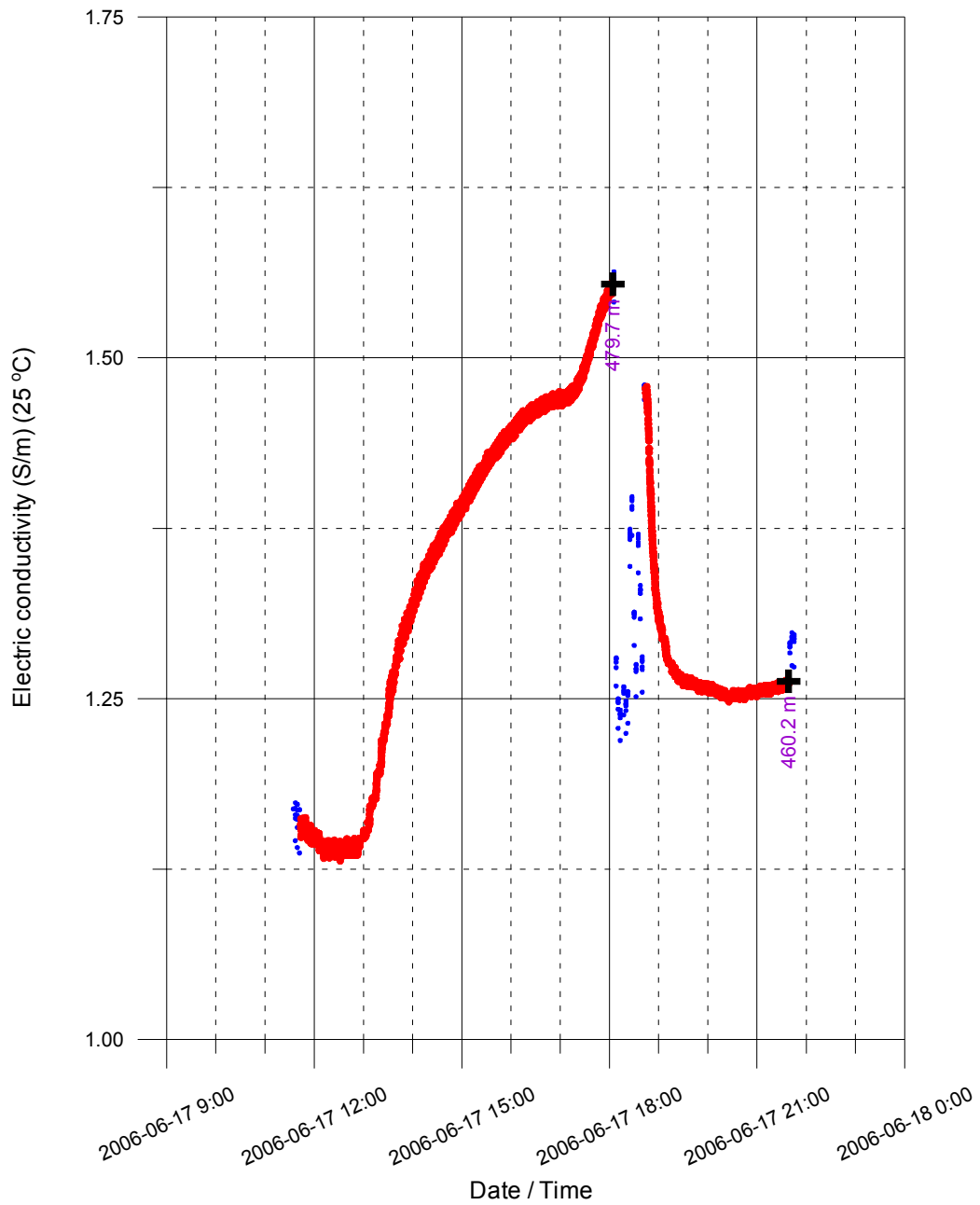

Forsmark, borehole KFM08C
Fracture-specific EC results by date

- EC when the tool is moved
- EC when the tool is stopped on a fracture
- ⊕ Last in time series, fracture specific water

